



# Government of Telangana Department of Technical Education

## Application Form and Instruction Booklet for Polytechnic Common Entrance Test – 2016



# POLYCET-2016



**Admission into Diploma Courses in  
Engineering and Non-Engineering in Polytechnics-2016-17**

## **STATE BOARD OF TECHNICAL EDUCATION & TRAINING**

B.R.K.R.Govt. Offices' Building, 7th Floor, Tank Bund Road, Hyderabad-500063. T.S.

Websites: <https://polycetts.nic.in>, [www.sbtet.telangana.gov.in](http://www.sbtet.telangana.gov.in), <http://dte.telangana.gov.in>

## **POLYCET – 2016**

### **IMPORTANT DATES**

1. Commencement of online filing of Applications : 08-03-2016 (Tuesday)
2. Last date of filing of online Application Form : 10-04-2016 (Sunday)
3. Date & Time of Entrance Examination : 21-04-2016 (Thursday)  
11.00 am to 1.00 pm
4. Tentative Date of declaration of results : 03-05-2016 (Tuesday)

### **DISCLAIMER:**

- \* The information furnished in this booklet is in accordance with the rules of admission in force as on the date of publication. However the amendments/ Court orders issued from time to time shall be made applicable.
- \* Admission into new Diploma Courses sanctioned if any during the academic year 2016-17 will be done on the basis of POLYCET-2016 rank. Similarly courses and intakes indicated in this book are subject to change by All India Council of Technical Education and approval from the Government of Telangana and the actual intakes of courses will be notified at the time of making admissions.
- \* There is no age restriction for appearing for POLYCET-2016. However maximum eligible age for obtaining a scholarship, the guidelines prescribed in Memo No. 10537/SW(Edn.2)/ 2011, and issued from time to time by Social Welfare (Edn.) Department shall apply.
- \* Mere appearing for POLYCET-2016 and obtaining a merit rank does not entitle a candidate to be considered for admission automatically unless the candidate fulfils the requirements laid down for admission.
- \* As separate POLYCET tests are being conducted by the respective States of Telangana and Andhra Pradesh, the candidates of Telangana intend to seek admission into the courses offered in State wide institutions of Andhra Pradesh State, at the ratio of 42:36:22 in AU/OU/SVU regions respectively besides seek admission under 15% unreserved quota offered in Andhra Pradesh State shall appear for POLYCET-2016 conducted by Andhra Pradesh State.

### \* **For Details Contact**

DTE website : <http://www.dte.telangana.gov.in>

Ph : 040-24615669

SBTET website :1. <http://www.sbtet.telangana.gov.in>

Ph: 040-23221191/23222692

2. <https://polycetts.nic.in>

Help Desk : [admin.sbtet@gmail.com](mailto:admin.sbtet@gmail.com), [polycet.sbtet@gmail.com](mailto:polycet.sbtet@gmail.com)

Toll Free No : 18005995577

GOVERNMENT OF TELANGANA  
DEPARTMENT OF TECHNICAL EDUCATION

**POLYCET - 2016**  
(Polytechnic Common Entrance Test-2016)

ADMISSION INTO DIPLOMA COURSES  
IN ENGINEERING AND NON ENGINEERING  
2016-17

Website : <https://polycetts.nic.in>

Price: Rs. 20/-  
(Including Application form)

S.No.	CONTENTS	Page No.
1.	Chapter - I	
2.	What is POLYCET	1
3.	Diploma Courses offered in Polytechnics	1
4.	POLYCET-2016 Application form (Annexure-X)	4
5.	Eligibility criteria to appear for POLYCET-2016	6
6.	How to apply for POLYCET-2016	6
7.	Hall-ticket to appear for examination	8
8.	Rejection of candidature	9
9.	Pattern and Syllabus for the examination	9
10.	How to answer and fill up the details on OMR response sheets	10
11.	Sample of OMR answer sheet	10
12.	Results of POLYCET-2016	13
13.	Syllabus for POLCET-2016 (Annexure-I)	13
	Chapter – II	
1.	Definition of Local/ Non local status (Annexure-II)	16
2.	List of Polytechnics with Courses and Intakes (Annexure - III)	19
3.	Specimen form of Caste Certificate (Annexure – IV)	26
4.	Certificate of Residence (Annexure - V)	27
5.	Medical Certificate - PH (Annexure - VII)	28
6.	Special reservation categories (NCC/SP/PH/CAP) (Annexure - VIII)	28
	Chapter - III	
1.	Information on admissions	32
2.	Allotment of seats	32
3.	Reservation of seats	33
4.	Proforma of Certificate to be submitted by CAP Candidates (Annexure - IX)	35
5.	Mode of seats filling	36
6.	Fee details	37
7.	Admission Programme	37

# CHAPTER - I

## POLYTECHNIC COMMON ENTRANCE TEST (POLYCET)

### 1.0 What is POLYCET ?

POLYCET is a Polytechnic common entrance test conducted by State Board of Technical Education and Training, Hyderabad for admission into Diploma level programmes conducted in Government, aided, Private unaided polytechnics and polytechnics run in existing Private unaided Engineering Colleges.

1.1 Every candidate desirous of seeking admission into Engineering/Non - Engineering Diploma courses can apply through online for POLYCET-2016.No separate application form for admission is prescribed.

The filled in application for POLYCET-2016 itself is an application for admission.

1.2 For admission into the Diploma Courses like Hotel Management and Catering Technology, D.

Pharmacy, the entry qualification is 10 + 2 The Candidates need not appear POLYCET - 2016 for admission into these courses. A separate notification will be issued for admission to these Diploma Courses.

### 2.0 Diploma Courses offered in Polytechnics:

The various diploma courses in Engineering offered through POLYCET in the Polytechnics, Course duration and the area of employment as envisaged for placements as Technicians and Technical Supervisors as well as possible areas for continuing education are given below.

S. No	Name of the Diploma Course	Possible Areas of Employment	Possible areas of continuing education
<b>Courses of 3 Years Duration offered in TS</b>			
1	Civil Engineering	In Government Departments and Private Organizations dealing with Irrigation, Public Health, Roads, Railways, Building, Survey, Drawing, Water supply etc. Self-employment as Contractors & Draftsmen in the above areas	B.Tech.-Civil Engineering, Civil Environmental Engineering
2	Architectural Assistantship.	In Design and Drawing Departments, Self- employment as Draftsmen in Architecture. Licensed Designer in Municipal Offices	B.Arch.
3	Mechanical Engineering	In Public Sector undertaking, Govt. Departments and Private Workshops and Garages dealing with Machinery, Transport, Production Units, Sales etc., Self-employment in Ancillary Units and Sales in Mech. Engg. field.	B. Tech.-Mechanical Engineering, Industrial Production Engineering, Automobile Engineering, Aeronautical Engineering, Aerospace Engineering, Mechanical Marine Engineering, Mechatronics
4	Automobile Engineering	TSRTC, Transport sections attached to various supervisory Company Automobile show rooms. Organisations, Road Transport Authority etc., Self- employment in Servicing of Automobiles.	B.Tech.-Electrical and Electronics Engineering
5	Electrical & Electronics Engg.	TSGENCO, TSTRANSCO, DCL's Electrical Contractors, maintenance Staff in Departments and Industries, Self-employment as Electric Technicians and Winders Wiring consultancy.	B.Tech.-Electronics and Communication Engineering, Electronics and Telematics, Electronics and Telecommunication Engineering
6	Electronics & Communication Engineering	AIR, DD, Communications, Electronic Industries etc., Self-employment in maintenance & Servicing of Radios, TV etc., Self-employment in Sales & Services	Applied Electronics and Instrumentation Engineering, Instrumentation Engineering, Instrumentation/Technology, Electronics & Instrumentation Engineering, Electronics and communication Engineering, Instrumentation and control engg.
7	Applied Electronics & Instrumentation	Process Industries and Electronic Industries, Pharmaceutical industries etc., Self employment in sales & servicing of Electronic instruments.	

8	Computer Engineering	Computer Maintenance, Software Development, Computer Training etc., Self-employment in Sales and Servicing of Computers	B.Tech-Computer Science Engineering, Computer Science and Systems Engineering, Electronics and Computer Engineering, Information Technology
9	Information Technology	All software development units	B.Tech-Information Technology
10	Mining Engineering	Mines (open cast and underground), S.C.C.L., N.M.D.C.	B.Tech-Mining Engineering, Mining Machinery Engineering
11	Commercial and Computer Practice	Govt. Departments as Stenos/Typists/Computer Operators and vast opportunities in public and private undertakings. Small Business Entrepreneurship.	B.com Iiy, CA, ICWAI, CS, MBA
12	Garment Technology	Textile Mills, Cloth Export Industries etc.	--
13	Craft Technology	Art, Craft teacher, food, Textile, Beauty Industry etc	B.Sc(Fashion), BA, B.Com
14	Home Science	Hotels and Restaurants, Art, Craft teacher, Textile, Beauty Industry	B.Sc(Fashion), B.Sc(Home Science), BA, B.Sc., B.Com
<b>Courses of 3½ Years Duration with 1 year industrial training offered in TS</b>			
1	Metallurgical Engineering	Foundry, Forge shops, Steel Plants, Rolling Mills, Heat Treatment Shops, Defense Organizations etc.	B.Tech-Metallurgical Engineering, Metallurgy and Material Tech.
2	Chemical Engg. (Sandwich)	Refinery, Petrochemical, Sugar, Paper, Food Processing and Chemical Industries.	B.Tech-Chemical Engineering, Petrochemical Engineering, Petroleum Engineering/Tech.
<b>Courses of 3½ Years Duration with 1 year industrial training offered in Telangana maintaining the presidential order for allocation of seats at the ratio of 42:36:22 in AU/OU/SVU regions respectively.</b>			
1	Computer Engineering (SW)	Computer Maintenance, Software Development, Computer Training etc., Self-employment in Sales and Servicing of Computers	B.Tech-Computer Science Engineering, Computer Science & Systems Engineering, Electronics and Computer Engineering, Information Technology
2	Embedded Systems (SW)	Electronic IC Circuits Manufacturing Industries	B.Tech.-Electronics and Communication Engineering, Electronics and Telematics, Electronics and Telecommunication Engineering
3	Electronics & Communication Engg (SW)	AIR, DD, Communications, Electronic Industries etc., Self-employment in maintenance & Servicing of Radios, TV etc., Self-employment in Sales & Services	B.Tech.-Electronics and Communication Engineering
4	Industrial Electronics (SW)	Process Industries and Electronic Industries, Pharmaceutical industries etc., Self employment in sales & servicing of Electronic instruments	B.Tech.-Electronics and Communication Engineering
5	Electronics and Video Engg. (SW)	AIR, Doordarshan and Private TV Station. Govt & corporate hospitals	B.Tech.-Electronics and Communication Engineering
6	Bio-Medical Engg. (SW)	Medical Research Institutes and Hospitals	B.Tech.-Electronics and Communication Engineering, Electronics and Telematics, Electronics and Telecommunication Engineering
7	Leather Technology (SW)	Tannery and footwear industries	B.Tech-Chemical Engineering, Petrochemical Engineering, Petroleum Engineering/Tech.
8	Footwear Technology (SW)	Footwear design and Leather goods and Footwear manufacturing units	B.Tech.-Mechanical Engineering, Industrial Production Engg, Automobile Engineering, Aeronautical Engineering, Aerospace Engineering, Mechanical Marine Engineering, Mechatronics
9	Textile Technology	Textile Mills, Cloth Export Industries etc.	B.Tech-Textile Technology, Chemical Engineering, Petrochemical Engineering, Petroleum Engineering/Technology

<b>Courses of 3 Years Duration with 6 Months industrial training offered in Telangana maintaining the presidential order for allocation of seats at the ratio of 42:36:22 in AU/OU/SVU regions respectively.</b>			
1	Printing Technology (SW) 3 Years	Composing DTP, filmmaking, printing etc, and self-employment in the above fields and package industries.	B. Tech.-Mechanical Engineering
2	Packaging Technology (SW) 3 Years	All Packaging Industries like Pharmaceutical, Food, Beverage, Paper and Plastic, Industries etc.	B. Tech.-Mechanical Engineering, Industrial Production Engineering, Automobile Engineering, Aeronautical Engineering, Aerospace Engineering, Mechanical Marine Engineering, Mechatronics
3	Chemical Engg. (Sugar Technology)	Paper, Sugar, Petrochemical, Plastics & Food processing industries	B.Tech-Chemical Engineering, Petrochemical Engineering, Petroleum Engineering/Technology
<b>Courses of 3 ½ Years Duration with 1 year industrial training offered in Andhra Pradesh maintaining the presidential order for allocation of seats at the ratio of 42:36:22 in AU/OU/SVU regions respectively.</b>			
1	Chemical Engg. (Oil Tech.) (SW)	Refinery, Paper, Sugar, Petrochemical, Plastics & Food process Industries	B.Tech-Chemical Engineering, Petrochemical Engineering, Petroleum Engineering/Technology
2	Chemical Engg. (Petro Chemicals) (SW)	Refinery, Petrochemical and Chemical Industries	
3	Chemical Engg. (Plastics and Polymers) (SW)	Polymer and Plastic industries, Chemical Industries	
4	Ceramic Engineering & Technology (SW)	Refractory, Brick kilns, cement, Glass and Ceramic and sanitary ware industries	
5	Textile Technology (SW)	Textile Mills, Cloth Export Industries etc.	B.Tech-Textile Technology, Chemical Engineering, Petrochemical Engineering, Petroleum Engineering/Technology







Item No.	Item Description	Code	Expansion
04.	Sex	M	male
		F	Female
05.	Local/Region	AJ	Andhra University Area
		OU	Oriental University Area
		BVU	BV University Area
		NL	Non-Local
07.	Reservation Category	BCA	Back-ward Class - 'A' Group
		BOB	Back-ward Class - 'B' Group
		BCC	Back-ward Class - 'C' Group
		BCD	Back-ward Class - 'D' Group
		BCE	Back-ward Class - 'E' Group
		SC	Scheduled Caste
		ST	Scheduled Tribes
08.	Social Category	If eligible place a tick mark (✓) in the respective boxes	
09.	Minority Community	Christian	
		Muslim	
		Parai	
		Sikh	
		Buddhist	
		Anglo Indian	
		Any Other	
10.	Willing to have assistance in	Y	Yes
	Urdu Medium	N	No

#### Instruction for filling up of Application Form for Computerization purpose

1. Application form should be filled properly and legibly by the student in his/her own hand writing with ball pen, (blue or black) in CAPITAL LETTERS only.
2. Only good quality Passport size photograph should be pasted. Please do not staple or pin the photograph. Please do not sign on the photograph
3. Only codes should be entered in the boxes provided against items 4, 6, 7, & 9 in the Application Form.
4. Student has to choose the town/city in which he would like to appear for examination.
5. APOSS/NIOS shall cover Mathematics, Science, Social/Computers and should be passed in all subjects with a minimum of 35% in each subject.

### 3.0 ELIGIBILITY CRITERIA TO APPEAR FOR COMMON ENTRANCE TEST

- Candidate shall be an Indian National.
- Candidate should belong to the State of Telangana /Andhra Pradesh as defined in G.O.(P).No. 646, Education (w) Dept., dated 10-07-1979 and its subsequent amendments.
- Candidates should have passed S.S.C. Examination conducted by State Board of Secondary Education, Andhra Pradesh/ Telangana or any other examination recognized as equivalent thereto by the Board of Secondary Education, A.P/TS. such as Central Board of Secondary Education(CBSE), Indian Council for Secondary Education(ICSE), National Institute of Open School (NIOS), Telangana Open School Society (TOSS), A.P. Open School Society (APOSS), X class examination conducted by various State Boards of Secondary Education in India with Mathematics as one of the subjects, and obtained atleast 35% marks in the qualifying examination.
- Candidates belonging to NIOS/TOSS/APOSS/CBSE/ICSE/OTHER Examinations recognized as equivalent to SSC by Telangana State **SHOULD HAVE PASSED ALL THE SUBJECTS** including Mathematics, Physics, Chemistry, with minimum of 35% Marks in each subject.
- **Candidates who appeared or are appearing for SSC or equivalent examination being held in March/April-2016, and whose results are yet to be declared can also appear for POLYCET-2016.**
- There is no age restriction for appearing for POLYCET-2016. However maximum eligible age for obtaining a scholarship, the guidelines prescribed in Memo No. 10537/SW(Edn.2)/2011, and issued from time to time by Social Welfare (Edn.) Department shall apply.
- Mere appearing for POLYCET-2016 and obtaining a merit rank does not entitle a candidate to be considered for admission automatically unless the candidate fulfils the requirements laid down for admission.

### 4.0 HOW TO APPLY for POLYCET-2016?

- For convenience of the candidate ONLINE filling of application for POLYCET-2016 is facilitated by the State Board of Technical Education and Training, TS. Hyderabad.
- Student can approach any of the nearest Ap-Online/payment gateway/net banking/Help line centers (Polytechnics).

### List of Help line Centres

Sl no	District	Help line centre for sale and uploading of POLYCET applications	Nearest Coordinating centre (Examination Centre)	HLC code
1	Adilabad	S.G. Govt Poly, Adilabad	Adilabad	HLC026
2	Adilabad	Govt Poly, Bellampally	Bellampally	HLC086
3	Adilabad	Govt Poly, Nirmal	Adilabad	HLC174
4	Hyderabad	Govt Poly, Masab Tank, Hyd	Masab Tank, Hyderabad	HLC001
5	Hyderabad	Kamla Nehru Poly for Women, Nampally, Hyd	Nampally, Hyderabad	HLC003
6	Hyderabad	Smt. Durgabai Deshmukh(W) Technical Training Instt, Hyd	Ameerpet, Hyderabad	HLC025
7	Hyderabad	Govt Instt of Leather technology, Hyderabad	Masab Tank, Hyderabad	HLC053
8	Hyderabad	Q.Q. Govt Poly, Hyderabad	Old city, Hyderabad	HLC061
9	Karimnagar	S.R.R.S.Govt Poly,Sircilla	Karimnagar	HLC024
10	Karimnagar	G.M.R. Poly for Women, Karimnagar	Karimnagar	HLC087
11	Karimnagar	Govt Poly, Kataram	Manthani	HLC167
12	Karimnagar	Govt Poly, Korutla Town	Korutla Town	HLC187
13	Karimnagar	Govt Jr.College for Boys, Manthani	Manthani	HLC9167

14	Khammam	SES & SNM Poly, Khammam	Khammam	HLC035
15	Khammam	Govt. Poly, Kothagudem	Kothagudem	HLC046
16	Khammam	Govt Poly, Madhira	Khammam	HLC181
17	Mahabubnagar	Govt Poly, Mahabubnagar	Mahabubnagar	HLC006
18	Mahabubnagar	K.D.R.Govt Poly, Wanaparthy	Wanaparthy	HLC007
19	Mahabubnagar	Govt Poly, Gadwal	Wanaparthy	HLC214
20	Medak	S.S. Govt Poly, Zaheerabad	Zaheerabad	HLC023
21	Medak	Govt Poly for Women, Medak	Zaheerabad	HLC069
22	Medak	G.M.R. Poly, Gajwel	Siddipet	HLC075
23	Medak	Govt Poly, Gomaram,Narsapur	Zaheerabad	HLC186
24	Medak	Govt Poly, Siddipet	Siddipet	HLC189
25	Medak	Govt Poly, Sangareddy	Jogipet	HLC210
26	Medak	Govt Poly, Narayankhed	Jogipet	HLC211
27	Medak	Govt Poly, Jogipet	Jogipet	HLC304
28	Nalgonda	Govt. Poly, Nalgonda	Nalgonda	HLC027
29	Nalgonda	Govt Poly for Women, Suryapet	Suryapet	HLC076
30	Nalgonda	Sana Poly, Kodada	Kodada	HLC9076
Sl no	District	Help line centre for sale and uploading of POLYCET applications	Nearest Coordinating centre (Examination Centre)	HLC code
31	Nalgonda	Govt Poly, Tirumalagiri	Nalgonda	HLC177
32	Nalgonda	Govt Poly, Yadagirigutta	Nalgonda	HLC182
33	Nizamabad	Govt Poly, Nizamabad	Nizamabad	HLC005
34	Nizamabad	Govt Poly for Women, Nizamabad	Nizamabad	HLC062
35	Nizamabad	Govt Poly, Kotagiri	Kotagiri	HLC190
36	Nizamabad	Govt Poly, Nandipet	Nizamabad	HLC191
37	Nizamabad	Madhumalancha Govt Degree College, Bodhan	Bodhan	HLC9190
38	Ranga Reddy	J.N. Govt Poly, Ramanthapur, Hyderabad	Ramanthapur, Hyderabad	HLC002
39	Ranga Reddy	SGM Govt Poly, Abdullapurmet, Hyderabad	Abdullapurmet, Hyderabad	HLC047
40	Ranga Reddy	Govt Poly for Women Minorities, Badangapet, Hyd	Abdullapurmet, Hyderabad	HLC097
41	Ranga Reddy	TRR Poly, Meerpet, Hyderabad	Abdullapurmet, Hyderabad	HLC124
42	Ranga Reddy	Govt Poly, Vikarabad	Vikarabad	HLC169
43	Ranga Reddy	Govt Poly, Medchal	East Marredpally, Secunderabad	HLC516
44	Secunderabad	Govt Instt of Printing Tech, Secunderabad	East Marredpally, Secunderabad	HLC052
45	Secunderabad	Govt Inst of Electronics, Secunderabad	East Marredpally, Secunderabad	HLC054
46	Warangal	Govt Poly, Warangal	Warangal	HLC004
47	Warangal	Govt Poly for Women, Warangal	Warangal	HLC044
48	Warangal	Govt Poly, Stationghanpur	Stationghanpur	HLC168
49	Warangal	Govt Poly, Parkal	Warangal	HLC204
50	Warangal	Govt degree College, Mahabboabad	Mahabboabad	HLC9044

- \* For any query the candidate may contact the Principal of the respective HLC
- \* List of TS Online centres can be seen from [https:// www.polycetts.nic.in](https://www.polycetts.nic.in) or [http:// www.sbtet.telangana.gov.in](http://www.sbtet.telangana.gov.in) or <http://aponline.gov.in>
- \* All the Helpline centres will work under the guidance of respective Coordinators.
- \* Purchase a POLYCET-2016 **application booklet with Application form** by paying **Rs. 20/-** only.

#### 4.1 Fill in the Application form as per the guidelines:

- First fill the 10<sup>th</sup> Class Hall ticket No., Year of pass and Date of Birth.
- Fill your name as per school records with one letter for each box. Leave a gap between parts of

your name.

- Fill your father's name
- Fill in your date of birth in DD MM YYYY [Date /Month/Year] format.
- Fill in your address details (House number, Village/street, Mandal /town/city, District, PIN code, Mobile number) for correspondence
- Fill in the place where you would like to appear for examination. Refer the table of examination/help line centers
- Enter the area code to which you are local to Telangana (**Refer Annexure-II**)
- Enter your reservation category (BC/SC/ST)
- Enter your special category, if any ( CAP/SP/PH/NCC ).
- Fill in minority community details (other than Hindu) as entered in your school records
- Fill in your Willingness to appear the examination in Urdu medium. Examination in Urdu medium will be conducted only at Hyderabad center.
- Fill in the Aadhaar UID Number.
- Sign the declaration with regard to your physical fitness to pursue the polytechnic courses.
- The filled in Application form with photograph affixed (Do not staple and do not sign on the photo) and duly signed by Parent/Guardian should be submitted to the computer operator at the nearest TOnline/payment gateway/Net Banking/Help line center with a cash payment of **Rs. 330/-** For SC/ST Candidates **Rs. 165/-**.

## 5.0 HALL TICKET TO APPEAR FOR EXAMINATION

- The Operator at the Help Line Center enters the data given in the APPLICATION form and uploads the photo and signatures after scanning and gives a print out to the student for verification. If the student is satisfied with the data entered, operator presses the **Confirm** button, and generates the hall ticket and issues the same to the student. **Note: The candidates have to note that printing of Hall tickets immediately may not be possible on the last few days, as heavy rush is usual. Hence they are advised to file the application early or they may have to visit the Helpline centre for collecting the Hall Tickets after two or three days.**
- Hall ticket issued to you should be checked thoroughly. If mistake is found, it should be corrected through helpline centre IMMEDIATELY and get a revised Hall Ticket.
- No candidate will be allowed with incorrect data and photo on the Hall ticket to appear for the Examination.
- **In case the candidate did not receive the Hall ticket, he/she may obtain the same** through internet from the Web Sites <https://polycetts.nic.in> or contact personally any help line center.
- Hall ticket is not transferable. Any tampering of Hall Ticket will automatically lead to the disqualification of the Candidate.
- Hall ticket is an important document and shall be preserved carefully after the examination till the admission into the polytechnic is completed.
- Candidate will be allowed at the designated examination center on production of printed Hall ticket. Familiarize yourself with the location of the examination center. Take the help of HLC personnel to know the route map to the examination center.

**5.1 Urdu Medium Candidates** are allotted separate center in each region where assistance will be provided for translation at the time of Examination. This shall be done only if the candidate expresses his / her willingness in the Application Form to appear in Urdu medium. These candidates have to write the examination in the Centre specified below in their respective region. However they can submit the filled in APPLICATION form at the nearest Help Line Centre.

## 5.2 Centres for assistance to Urdu Medium Candidates:

	<b>Region</b>	<b>Places</b>
1	O.U. Area	Govt. Polytechnic, Masabtank, Hyderabad - 500 028.

## 6.0 Rejection of candidature

The applicant's candidature is liable for rejection on the following grounds:

- i) The application forms are incomplete including the signature of candidate and parent / guardian and photograph of the candidate.
- ii) The candidate furnishes false or incorrect information.
- iii) The Candidate fails to satisfy the conditions of eligibility.
- iv) In case the application is rejected, no correspondence will be entertained with the candidate nor fee paid will be refunded.
- v) The Application is received without Demand Draft or required fees.

## 7.0 PATTERN AND SYLLABUS FOR THE EXAMINATION

- The examination (POLYCET) will be of 2 hours duration consisting of only one paper as per the syllabus in the subjects of Mathematics, Physics and Chemistry of X Class (S.S.C.) Examination held in March/April-2016 as prescribed by the Board of Secondary Education, Telangana State.
- The Question paper consists of 120 questions with a choice of four responses for each question with only one correct response among them.
  - i) 60 Questions in Mathematics for 60 Marks.
  - ii) 30 Questions in Physics for 30 Marks.
  - iii) 30 Questions in Chemistry for 30 Marks.

Besides the items listed at Serial No. 5 above, the candidates should not bring any other material. This instruction sheet also should not be brought into the examination Hall. Instruction sheet would be available in the Examination hall for ready reference. **Candidates should not bring Logarithmic Tables, Calculators, pagers, Cell phone or any other supporting electronic gadgets into the Examination Hall.** Any candidate found in possession of any forbidden material will be sent out of the Examination Hall and may also lead to the cancellation of performance of the candidate.

- Candidates must remain seated in their allotted places till the completion of the Examination. In no case will they be allowed to leave the examination Hall till 12-00 Noon, i.e. one hour after the commencement of the Examination. **Before leaving, the candidates must return the response sheet/answer sheet and can take away the question paper booklet.**
- Every Candidate appearing for POLYCET-2016 shall be provided with a specially designed Optical Mark Reader (OMR) Response Sheet (Answer Sheet), on which the candidate shall have to mark his or her answers and other relevant data. The method of marking the answers is illustrated in this section. Candidates are advised to go through the instructions given for marking the answers and other entries on the Optical Mark Reader (OMR) response sheet thoroughly and practice the same at their residence, which would make it easy for them to answer in the Examination Hall. Further the Candidates are advised not to scribble or make any marks on the response sheet except marking the answers and other relevant data at the appropriate place on the Response Sheet. Any violation of these instructions will automatically lead to the disqualification of the Candidate.
- **Candidates shall note that they will not be given a second blank Optical Mark Reader (OMR) response sheet under any circumstances.** Hence they are advised to be very careful while handling the OMR response sheet. Candidates shall read the instruction sheet carefully before starting to answer the questions.
- The question paper booklet given to the Candidates shall consist of 120 multiple choice type questions in Three (03) different sections with four responses given to each question. Out of which only one response is correct for the given question. **Candidates shall mark the correct answer in the Optical Mark Reader (OMR) response sheet by shading in Dark the appropriate circle with 2B pencil only. They should not use under any circumstance Ball pen for this purpose.**
- Candidates shall be required to indicate their Hall ticket number on the Optical mark reader (OMR) response sheet. It shall be done as demonstrated by shading the appropriate circle.
- Candidates are requested to answer all questions. All questions carry equal marks. There is no negative marking for incorrect answers.



## 8.0 How to answer and fill up the details on OMR Response Sheet?

- Follow the instructions given on the OMR Response Sheet. Fill up or darken all the Relevant Circles/Boxes on the OMR Sheet carefully otherwise your Answer Sheet will be invalidated. Use Ball Point Pen (Blue or Black) to fill the details such as name of the candidate, hall ticket number, name of the examination centre, date of examination, candidate's signature on side 1 of OMR Sheet.

**STATE BOARD OF TECHNICAL EDUCATION AND TRAINING, T. S. :: HYDERABAD**  
**POLYTECHNIC COMMON ENTRANCE TEST**  
**POLYCET - 2015 2016**  
**OMR ANSWER SHEET** SIDE - 2

**1. Hall Ticket**

2. QUESTION BOOKLET SERIAL NO.

3. BOOKLET CODE (ABRIDG)

**CERTIFICATION BY CANDIDATE**

I have verified the information printed Sl.No. 1-4 on SIDE-1, filled in details of Sl.No. 1-2 on SIDE-2 and I have marked the correct information from Sl.No. 5-9 on SIDE-1.

Signature of the Candidate

**CERTIFICATION BY INVIGILATOR**

Certified that I have verified the information printed Sl. No. 1-4 on SIDE-1, Sl. No. 1-2 on SIDE-2 and information marked by the candidate from Sl.No. 5-9 on SIDE-1 of this sheet and found to be correct.

Signature of the Invigilator

**USE BALL POINT PEN (BLUE/BLACK) TO FILL THE ABOVE COLUMNS**

**INSTRUCTIONS**

- Answers and details on Side -1, from Sl.No. 5-9 shall be marked by shading in dark appropriate circle with 'HB/2B' pencil only.
- Do not scribble or make any stray marks on this sheet.
- Do not Wrinkle, Fold, Tear or Staple the OMR Answer sheet.
- Please mark the most appropriate response chosen by you, only in the corresponding space against the number corresponding to the question.
- Please darken only one Circle 'O' for each question as shown below.

<b>CORRECT</b> <input checked="" type="radio"/> 1 <input type="radio"/> 2 <input type="radio"/> 3 <input type="radio"/> 4	<b>WRONG</b> <input type="radio"/> 1 <input type="radio"/> 2 <input type="radio"/> 3 <input type="radio"/> 4
<b>WRONG</b> <input type="radio"/> 1 <input checked="" type="radio"/> 2 <input type="radio"/> 3 <input type="radio"/> 4	<b>WRONG</b> <input type="radio"/> 1 <input type="radio"/> 2 <input checked="" type="radio"/> 3 <input type="radio"/> 4

- Marking should be dark and the circle 'O' should be filled completely.
- If you wish to change an answer, please ERASE completely the already darkened circle 'O' and then make a new mark.
- Rough work shall not be done on the Answer Sheet. Please use the space given at the bottom of the each paper of the Question Paper Booklet, for doing rough work.

**సూచనలు**

- సమాధానములను మరియు Side-1 నందును Sl.No. 5 నుండి 9 వరకు గుర్తించుటకు 'హాల్టి/2బి' పెన్సిల్ మాత్రమే వాడవలెను.
- సమాధాన OMR పత్రమునందు ఎలాంటి ఖరచ గుర్తులు చెప్పరాదు.
- సమాధాన OMR పత్రమును మడచుట, దించుట, పిన్లు చేయుటవంటివి చేయరాదు.
- సమాధాన OMR పత్రమునందు జవాబులు నిర్ణయించిన పత్రమును మాత్రమే ఎన్నిక చేసుకోవలెను.
- తియ్యవనిక జవాబుగా ఒక్క పత్రము 'O' మాత్రమే వట్లగా నింపవలెను.

<b>ఒప్పు</b> <input checked="" type="radio"/> 1 <input type="radio"/> 2 <input type="radio"/> 3 <input type="radio"/> 4	<b>తప్పు</b> <input type="radio"/> 1 <input type="radio"/> 2 <input type="radio"/> 3 <input type="radio"/> 4
<b>తప్పు</b> <input type="radio"/> 1 <input checked="" type="radio"/> 2 <input type="radio"/> 3 <input type="radio"/> 4	<b>తప్పు</b> <input type="radio"/> 1 <input type="radio"/> 2 <input checked="" type="radio"/> 3 <input type="radio"/> 4

- పత్రము 'O' ను పూర్తిగా మరియు వట్లగా పూరించవలెను.
- జవాబు మార్చవలెనట్టి సమయం పూరించిన పత్రము 'O' ను పూర్తిగా చెరిపి తరువాత మార్పు చేయుటవలెను.
- పత్రము 'O' ను పూర్తిగా పూరించవలెను.
- తియ్యవనిక పత్రములో ప్రధాన క్రమ కేటాయించిన లాగమును మాత్రమే వాడవలెను. తియ్యవనిక OMR పత్రమును వారరాదు.

Use Ball Point Pen (Blue or Black) for candidate's signature and Sl. No. 1-2 on side 2 of OMR Sheet. If you were given self generated (Blank OMR) OMR sheet, please write your name, hall ticket number and examination centre name under Sl. No. 1-3 on side 1 with ballpoint pen.



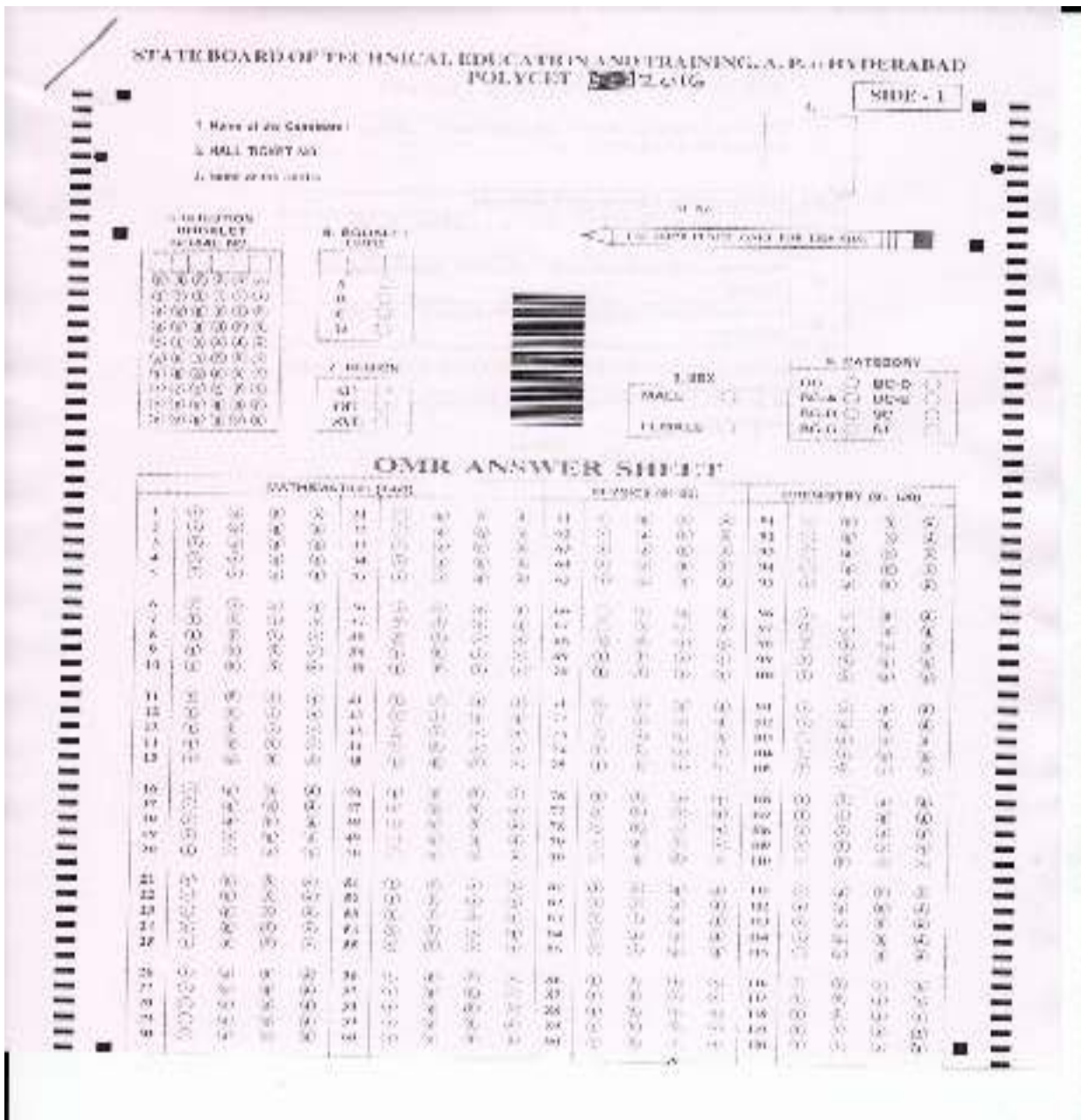

- Use HB/2B Pencil only for darkening the Circles for filling the details and recording the answers on the Response Sheet.

Example:

If the most appropriate Response to Question is 1 please mark as shown below



Reason : Circle only partly darkened It should be darkened completely



Reason : is to be only darkened. No other marks is to be darkened.

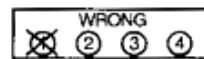

Reason : Circle is not darkened. Putting mark like X for the correct answer is treated as wrong.

- Your Question Paper Booklet will have a Serial No. a Booklet code either 'A', 'B', 'C' or 'D' printed on the Right hand top corner. Enter the question paper booklet serial number and the Question Paper Booklet Code at the appropriate place on the OMR Sheet. Also darken the corresponding circle against the Question Paper Booklet serial number and booklet code on the OMR Sheet.

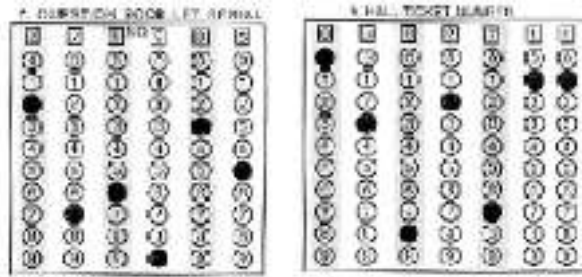

- Enter your hall ticket number and darken the corresponding circle below each digit of your hall ticket number.
- Darken the corresponding details such as sex, qualification, reservation category and minority status.
- Please darken the most appropriate answer/response chosen by you, only in the corresponding circle against the number corresponding to the question, you are attempting.
- If you darken more than one circle against a question, the Answer/Response to that question will be invalidated and no mark will be assigned to you for that question.
- Please do not make any other marks ELSEWHERE on the Answer Sheet or else the Answer Sheet will be invalidated.
- If you wish to change an answer, please erase completely the already darkened circle, and then darken a new circle.

SOME EXAMPLES OF WRONG/CORRECT WAYS OF MARKING ARE AS FOLLOWS:

S.No.	Bubbling	Remarks
1	<input type="radio"/> <input type="radio"/> <input checked="" type="radio"/> <input type="radio"/>	Response is Valid
2	<input checked="" type="radio"/> <input type="radio"/> <input type="radio"/> <input type="radio"/>	Invalid Response, as bubble is not fully filled
3	<input type="radio"/> <input type="radio"/> <input checked="" type="radio"/> <input type="radio"/>	Invalid Response, as bubble is not fully filled
4	<input type="radio"/> <input type="radio"/> <input checked="" type="radio"/> <input type="radio"/>	Invalid Response, as bubble is not fully filled
5	<input type="radio"/> <input checked="" type="radio"/> <input type="radio"/> <input type="radio"/>	Invalid Response, as tick mark (✓) is not allowed and treated as partially filled
6	<input type="radio"/> <input type="radio"/> <input checked="" type="radio"/> <input type="radio"/>	Invalid Response as X is not allowed and treated as partially filled
7	<input checked="" type="radio"/> <input type="radio"/> <input checked="" type="radio"/> <input type="radio"/>	Invalid Response as more than one Response ✓ and X is not valid
8	<input type="radio"/> <input checked="" type="radio"/> <input checked="" type="radio"/> <input type="radio"/>	Invalid response, as bubbling is done in more than two and also partially filled
9	<input type="radio"/> <input type="radio"/> <input checked="" type="radio"/> <input checked="" type="radio"/>	Invalid Response and treated as bubbled in more than one
10	<input checked="" type="radio"/> <input checked="" type="radio"/> <input type="radio"/> <input type="radio"/>	Invalid Response and treated as bubbled in more than one
11	<input checked="" type="radio"/> <input checked="" type="radio"/> <input type="radio"/> <input type="radio"/>	Invalid Response as bubble is extended to another circle
12	<input type="radio"/> <input type="radio"/> <input type="radio"/> <input checked="" type="radio"/>	Invalid Response, as bubbling is not done properly
13	<input type="radio"/> <input type="radio"/> <input type="radio"/> <input type="radio"/>	Invalid Response, as Response is NULL
14	<input checked="" type="radio"/> <input checked="" type="radio"/> <input checked="" type="radio"/> <input checked="" type="radio"/>	Invalid Response as more than one bubbled

## 9.0 RESULTS OF POLYCET-2016

- The minimum marks for declaring a candidate to have passed in the Entrance examination shall be thirty percent i.e., 36 marks out of 120.
- Candidates belonging to Scheduled castes or Scheduled Tribes shall be assigned ranking irrespective of the marks obtained in the entrance test. Such candidates with less than 30% marks in POLYCET-2016 shall be eligible to compete for their category of seats during the admission.
- The marks obtained at the entrance test shall be considered for the purpose of assigning rank, on the basis of which, selection shall be made for admission in to diploma courses.
- The above rules are subject to any amendments that may be issued by the Government from time to time.
- Every care will be taken to avoid errors in the valuation of answer sheets, tabulation of results and ranking of the candidates. Hence, request for revaluation or re-totalling will not be entertained under any circumstances.
- In case of a tie in rank at entrance test, the marks of the following subjects at Entrance Test in the same order as given below shall be considered for resolving the tie.  
i) Mathematics ii) Physics iii) Date of Birth
- While resolving the tie basing on the Date of birth as entered in the S.S.C. Certificate of the Candidate, candidate born earlier will be deemed to have obtained higher rank (better rank).
- In case the tie is still not resolved, the candidate who has secured higher percentage of marks in the qualifying test will be considered to have obtained a better rank, to resolve the tie.
- The results are likely to be declared within fifteen days from the date of test. Rank Cards will also be dispatched within a week from the date of declaration of results.
- The Candidates can download rank card from <https://polycetts.nic.in> or [www.sbtet.telangana.gov.in](http://www.sbtet.telangana.gov.in) or from any help line centers or otherwise can contact coordinator of any helpline center for any further assistance.

### ANNEXURE-I

#### SYLLABUS FOR COMMON ENTRANCE TEST and MODEL QUESTIONS.

The syllabus of Mathematics, Physics and Chemistry for POLYCET-2016 is the same as that of SSC Examination of March/April-2016 conducted by the Board of Secondary Education, Telangana.

Structure of the question paper:-

The question paper for common Entrance Test for admission into polytechnics consists of 120 questions.

1	Section A	01 to 60	Mathematics
2	Section B	61 to 90	Physics
3	Section C	91 to 120	Chemistry

All questions are of multiple – choice type. Each question will have a stem and four answers noted against as 1,2,3 and 4. Out of these four, only one is an appropriate answers to the statement given in stem and other three are distractors. A few sample questions of the type in all subjects are shown here. The stem is given both in Telugu and English. The distractors are also given in both languages whenever necessary. All correct responses (Answers) to the questions must be entered by shading / darkening the circle / oval on the OMR responses Sheet provided separately for this purpose.

1. If  $a, \frac{1}{ax}, \frac{1}{ay}, \frac{1}{az}, b$  are in G.P then

- (1)  $a, x, y$  are in G.P (2)  $b, x, y$  are in G.P  
 (3)  $x, y, z$  are in G.P (4) None

$a, \frac{1}{ax}, \frac{1}{ay}, \frac{1}{az}, b$  ಉಗ್ರಾಂತರಾಂಕಿತ (G.P) ಆಗಿರುತ್ತದೆ

- (1)  $a, x, y$  ಉಗ್ರಾಂತರಾಂಕಿತ ಆಗಿರುತ್ತವೆ (2)  $b, x, y$  ಉಗ್ರಾಂತರಾಂಕಿತ ಆಗಿರುತ್ತವೆ  
 (3)  $x, y, z$  ಉಗ್ರಾಂತರಾಂಕಿತ ಆಗಿರುತ್ತವೆ (4) ಯಾವುದೂ

2.  $\lim_{x \rightarrow 11} \frac{11^{12} - x^{12}}{x - 11} =$

- (1)  $12(11)^{12}$  (2)  $-12(11)^{12}$  (3)  $12(11)^{11}$  (4)  $-12(11)^{11}$

3.  $\sim(\sim p \vee q) =$

- (1)  $p \vee q$  (2)  $\sim p \vee q$  (3)  $p \wedge q$  (4)  $\sim q \wedge p$

4. If  $x < 3$  or  $x > 4$  then  $\neg(x < 3 \text{ or } x > 4)$  ಆಗುತ್ತದೆ

- (1)  $x^2 - 7x + 12 < 0$  (2)  $x^2 - 7x + 12 \leq 0$  (3)  $x^2 - 7x + 12 > 0$  (4) None (ಯಾವುದೂ)

5.  $\sin^2 1^\circ + \sin^2 2^\circ + \sin^2 87^\circ + \sin^2 89^\circ =$

- (1) 2 (2) 3 (3) 4 (4) 1



**PHYSICS**

61. For complete destructive interference at any point, the phase difference between the two waves must be equal to  
 ఏదైనా ఒక బిందువు వద్ద విచారక వ్యతిరేకం ఏర్పడవలెనన్న రెండు తరంగాల దశాంతరం  
 (1)  $\frac{\pi}{8}$  (2)  $\frac{\pi}{4}$  (3)  $\frac{\pi}{2}$  (4)  $\pi$
62. The distances of two points on the axial line of a short bar magnet are 2d and d respectively. The ratio of magnetic inductions at these points is  
 ఒక దుండాయస్కాంతపు అక్షయరేఖపై రెండు బిందువులు వరుసగా 2d మరియు d దూరంలో ఉన్నవి. అయినచో ఈ బిందువుల వద్ద గల అయస్కాంత ప్రేరణల నిష్పత్తి  
 (1) 4 : 1 (2) 1 : 4 (3) 8 : 1 (4) 1 : 8
63. The control rods used in a Nuclear Reactor are made up of  
 (1) Zinc (2) Boron (3) Radium (4) Barium  
 న్యూక్లియర్ రియాక్టర్లో ఉపయోగించే నియంత్రణ కడ్డీలు దేనితో తయారు చేయబడతాయి ?  
 (1) జింక్ (2) బోరాన్ (3) రేడియం (4) బేరియం
64. Neptunium series is known as  
 (1) 4n series (2) (4n+1) series (3) (4n-1) series (4) (4n+3) series  
 నెప్ట్యూనియం శ్రేణిగా తెలియబడుతుంది.  
 (1) 4n శ్రేణి (2) (4n+1) శ్రేణి (3) (4n-1) శ్రేణి (4) (4n+3) శ్రేణి
65. The process of fixing messages to r.f carrier waves is called  
 (1) Rectification (2) Demodulation (3) Amplification (4) Modulation  
 సందేశాన్ని r.f వాహక తరంగాలతో కలపడాన్ని ఏమంటారు ?  
 (1) ఏక దిక్కుతనం (2) దీమాద్యులేషన్  
 (3) అంప్లిఫికేషన్ (4) మాడ్యులేషన్

**CHEMISTRY**

91. Molecular formula of hexene / హెక్సీన్ యొక్క మాలిక్యులర్ ఫార్ములా  
 (1)  $C_6H_{14}$  (2)  $C_6H_{12}$  (3)  $C_6H_6$  (4)  $C_6H_{20}$
92. The carbon compound which reacts with Tollen's reagent  
 (1) Alcohol (2) Acid (3) Ester (4) Aldehyde  
 టోలెన్స్ రిజెంట్ తో చితికిన కార్బన్ సమ్మేళనము.  
 (1) ఆల్కహాల్ (2) ఆమ్లము (3) ఎస్టరు (4) ఆల్డిహైడ్
93. Oligosaccharide among the following  
 (1) Glucose (2) Fructose (3) Cellulose (4) Sucrose  
 ఈ క్రింది వానిలో ఆలిగోసాకరైడ్  
 (1) గ్లూకోజ్ (2) ఫ్రక్టోజ్ (3) సెల్యులోజ్ (4) స్యుక్రోజ్
94. Which of the following is used to remove impurities and neutralises sugarcane juice?  
 చెరుకు రసంలో ఉన్న మలినాలను తొలగించుటకు మరియు చెరుకురసాన్ని తటస్థీకరించడానికి ఉపయోగించే పదార్థము  
 (1)  $CO_2$  (2)  $Ca(OH)_2$  (3)  $SO_2$  (4)  $P_2O_5$
95. Denatured spirit if consumed causes  
 (1) Ulcers in the intestine (2) Damage to liver  
 (3) Blindness (4) Unconsciousness  
 అనూహ్య స్పిరిట్ తాగినచో కలుగు దుష్ఫలితము  
 (1) చిన్న ప్రాంతాల్లో కురుపులు (2) జాల్డరుము చెల్లు తిగుట  
 (3) గ్రూడ్డి తినము (4) స్పృహ కోల్పోవుట

**CHAPTER II**  
**ANNEXURE - II**  
**DEFINITION OF LOCAL / NON - LOCAL STATUS**

1. A Candidate for admission shall be regarded as a local candidate in relation to a local area (OU/AU/SVU)

If he/she has studied in an Educational Institution or Educational Institutions in such local area for a period of not less than four consecutive academic years ending with the academic year in which he/she appeared or first appeared in the relevant qualifying examination as the case may be.

Where, during the whole or any part of the four consecutive academic years in which he/she appeared, or first appeared in the relevant qualifying examination, he/she not studied in any Educational Institution, if he/she resided in that local area for a period of not less than four years immediately preceding the date of commencement of the relevant qualifying examination in which he/she appeared, or first appeared as the case may be.

2. A Candidate who is not regarded as local candidate under clause (1.1) above in relation to in any local area shall

If he/she studied in Educational Institutions in the State for a period of not less than seven academic years ending with the academic year in which he/she appeared or first appeared for the relevant qualifying examination as the case may be, be regarded as a local candidate in relation to :

- i) Such local area where he/she studied for the maximum period out of period of seven years. **(or)**
- ii) Where the period of his/her study in two or more local areas is equal, such local area where he/she studied last in such equal periods.

If during the whole or any part of seven consecutive academic years ending with academic year in which he/she appeared or first appeared for the relevant qualifying examination, he/she not studied in the Educational Institutions, in any local areas, but has resided in the State during the whole of the said period of seven years, be regarded as a local candidate in relation to

- i) Such local area where he/she has resided for the maximum period out of the said period of seven years. **(or)**
- ii) Where the period of his/her residence in two or more local areas is equal, such local area where he/she had resided last in such periods.

Note: Local area in respect of Osmania University (O.U.) area, it includes the districts Mahabubnagar, Ranga Reddy, Hyderabad, Medak, Nalgonda, Warangal, Khammam, Karimnagar, Nizamabad, Adilabad. Local area in respect of Andhra University (AU area) includes districts Srikakulam, Vizianagaram, Visakhapatnam, East Godavari, West Godavari, Krishna, Guntur, Prakasam. In respect of Sri Venkateswara University (S.V.U. area), it includes the districts Nellore(Potti Sree Ramulu), Anantapur, Chittoor, Kadapa(YSR), Kurnool.

3. Candidates coming under any of the categories given below and not satisfying the conditions mentioned in 1 or 2 above are treated as 'Non-Local' to all the three University areas specified above.
  - a) Candidates who have resided in the state of T.S. for a total period of 10 years or more excluding the period of study outside this state.
  - b) Candidates either of whose parents has resided in this state for a total period of 10 years or more excluding the periods of employment outside the state
  - c) Candidates either of whose parents is employed in the state of T.S. in the State or Central Public Sector Corporations, Local Bodies, Universities and other similar quasi Government Institutions within this state, at the time of submitting the application.
  - d) Candidates who are spouses of those employed in the state of T.S. in the State or Central Government, Public Sector Corporations, Local Bodies, Universities and other similar quasi Government Institutions within this state, at the time of submitting the application.



4. If a local candidate in respect of local areas is not available to fill any seat reserved or allocated in favour of a local candidate in respect of the local area, such seat shall be filled as if it has been unreserved, in the order of ranking assigned in the common merit list.
5. The study period of 2 years under National Integration Scheme in respect of students who have taken admission in Navodaya Schools shall be treated as the study in Navodaya Schools in A.P. in which they have been admitted originally for the purpose of determining the local candidature of the candidate.

Note: For details, see the Andhra Pradesh Educational Institutions (Regulation of Admission) Order, 1974 and amended in G.O.No. 646 Edn. (W) Department, Dt.10-7-1979

- A. If the candidate has regular school studies, study certificate of the candidate issued by Head of the Institution shall be furnished in support of local area.
- B. If the candidate has no regular school study, residence certificate of the candidate issued by the Tahsildar /Mandal Revenue Officer of the place of residence for a period of Seven years shall be furnished in support of local area claim.

**PROFORMA**  
**(CERTIFICATE OF RESIDENCE)**

It is hereby certified :

- a) That Mr./Kum\_\_\_\_\_ (name of candidate) son/daughter of Sri/ Smt. \_\_\_\_\_ (name of parent) a candidate for admission to the Diploma course appeared for the first time for the Tenth class examination (being the minimum qualifying examination for admission to course mentioned above) in \_\_\_\_\_ (month) \_\_\_\_\_ (year).
- b) That in the 7 years immediately preceding the commencement of aforesaid examination he/ she has resided in the following place/places falling within the area in respect of the OU region (Tick appropriate one).

Sl.	Clas	Period	Village	Mandal	District
1	10				
2	9				
3	8				
4	7				
5	6				
6	5				
7	4				

The above candidate is, therefore, a local candidate in relation to the area specified in paragraph 3(1)(2)(3) of the Telangana Educational Institution (Regulation of Admission) Order 1974 as amended.

Date:

Signature of the issuing competent authority  
of the Revenue Department

/Office Seal/

- C. If the candidate has studied in an institution located outside Telangana either of whose parents or the candidate itself has resided in Telangana for a period of not less than 10 years, or the parent is an employee of the State/Central or Quasi-Government Organization in the State of Andhra Pradesh, a certificate in the following proforma shall be submitted in support of non-local status.
- 

- (a) Certificate to be furnished when the candidate has resided in the state for a period of 10 years  
This is to certify that Mr./Kum \_\_\_\_\_ son/  
daughter of Sri/Smt \_\_\_\_\_ a candidate for admission into diploma  
programme in polytechnic is a resident of \_\_\_\_\_ (place) in  
\_\_\_\_\_ (district) of Telangana for a total period of 10 years from the  
year \_\_\_\_\_ to \_\_\_\_\_ excluding the period of study outside the state.

Place: \_\_\_\_\_ Signature of the issuing competent authority  
Date: \_\_\_\_\_ of the Revenue Department

/Office Seal/

---

- (b) Certificate to be furnished when either of the parents of the candidate has resided in the state  
for a period of 10 years  
This is to certify that Sri/Smt \_\_\_\_\_ Father/  
Mother of Mr./Kum \_\_\_\_\_ a candidate for admission into  
diploma programme in polytechnic is a resident of \_\_\_\_\_ (place) in \_\_\_\_\_ (district)  
of Telangana for a total period of 10 years from the year \_\_\_\_\_ to \_\_\_\_\_ excluding the  
period of stay outside the state.

Place: \_\_\_\_\_ Signature of the issuing competent authority  
Date: \_\_\_\_\_ of the Revenue Department

/Office Seal/

---

- (c) Certificate to be furnished when either of the parents of the candidate is an employee of the  
state/central government or quasi- government organization  
This is to certify that Sri/Smt \_\_\_\_\_ Father/  
Mother of Mr./Kum \_\_\_\_\_ a candidate for admission into  
diploma programme in polytechnic is presently an employed in the state of Telangana in the  
Organization \_\_\_\_\_ from the year \_\_\_\_\_ till to date. This organization is a  
\_\_\_\_\_ (State/Central/Quasi-Government) organization in the State of Telangana.

Place: \_\_\_\_\_ Signature of the issuing competent authority  
Date: \_\_\_\_\_

/Office Seal/

### Annexure-III

#### LIST OF POLYTECHNICS IN TELANGANA WITH INTAKE DETAILS

Counseling Code	Inst. Code	Name of the Polytechnic & Place	Place	Dist.	State	Reg	Type	Inst. Sex	Shift	EEE	MEC	CIV	ECE	CME	MIN	AUT	CCP	AEI	Other Courses
AIZA	490	AIZZA COLLEGE OF ENGG AND TECHNOLOGY, MANCHERIAL	MANCHERIAL	ADB	TS	OU	PVT	COED	2	60			60		60				
BLMP	086	GOVT POLYTECHNIC, BELLAMPALLI	BELLAMPALLI	ADB	TS	OU	GOV	COED		60					60			60	
NRML	174	GOVT. POLYTECHNIC, NIRMAL	NIRMAL	ADB	TS	OU	GOV	COED		60	60								
SCCL	161	SINGARENI COLLARIES POLY. COLLEGE, MANCHERIAL	MANCHERIAL	ADB	TS	OU	PVT	COED		60	60	60		60	60				
UTNR	526	GOVT MODEL RESIDENTIAL POLYTECHNIC, UTNOOR	UTNOOR	ADB	TS	OU	GOV	BOYS		60	60								
VCPM	543	VIVEKANANDA COLLEGE OF POLYTECHNIC, MANCHERIAL	MANCHERIAL	ADB	TS	OU	PVT	COED		60	60	60			60				
AURC	541	AURORAS POLYTECH ACADEMY, CHANDRAYANAGUTTA X ROAD	CHANDRAYANAGUTTA X ROAD	HYD	TS	OU	PVT	COED		60	120	60			60				
CICT	049	CENTRAL INSTITUTE OF COMMERCE, TARNAKA	TARNAKA	HYD	TS	OU	GOV	COED										60	
KNPW	003	KN POLYTECHNIC FOR WOMEN, NAMPALLY	NAMPALLY	HYD	TS	OU	GOV	GIRLS				50	50					60	"ARC-40 "GT-40"
KNPWSF	003	KN POLYTECHNIC FOR WOMEN SELF FINANCE, NAMPALLY	NAMPALLY	HYD	TS	OU	SF	GIRLS					10	60					INF-60
MASB1	001	GOVT POLYTECHNIC MASAB TANK	MASAB TANK	HYD	TS	OU	GOV	COED	1	60	60	60	60	60		60			
MASB2	001	GOVT POLYTECHNIC MASAB TANK	MASAB TANK	HYD	TS	OU	GOV	COED	2			60	60	60					
MHVR	233	MAHAVEER INSTITUTE OF SCI. AND TECH., BANDLAGUDA	BANDLAGUDA	HYD	TS	OU	PVT	COED	2	120	120	60	120	60					
NAWB	384	NAWAB SHAH ALAM KHAN COLL. OF ENGG AND TECH, NEW MALAKPET	NEW MALAKPET	HYD	TS	OU	PVT	COED	2	60	60	60	60						
QQHD1	061	QQ GOVT POLYTECHNIC CHENDULALBARADARI	CHENDULALBARADARI	HYD	TS	OU	GOV	COED	1	60	60	60	60	60				60	
QQHD2	061	QQ GOVT POLYTECHNIC CHENDULALBARADARI	CHENDULALBARADARI	HYD	TS	OU	GOV	COED	2		60	60	60						
VBCE	564	VISWABHARATHI COLLEGE OF ENGINEERING, KUKATPALLY	KUKATPALLY	HYD	TS	OU	PVT	COED	2	60		60							
AKIT	334	ABDULKALAM INST. OF TECH. AND SCI., KOTHAGUDEM	KOTHAGUDEM	KHM	TS	OU	PVT	COED	2	60	120				120				
BOMA	239	BOMMA INST. OF TECH. AND SCI., KHAMMAM	KHAMMAM	KHM	TS	OU	PVT	COED	2	120	120	60	60	60					
BOSE	340	ANU BOSE INSTT OF TECH, PALONCHA	PALONCHA	KHM	TS	OU	PVT	COED	2	120	60	60			60				
DARE	350	DARIPALLY ANANTHARAMULU COLL. OF ENGG. AND TECHN., KHAMMAM	KHAMMAM	KHM	TS	OU	PVT	COED	2	60	60	60	60	60	60				
KLRT	481	K.L.R. COLLEGE OF ENGG AND TECH. PALONCHA, PALONCHA	PALONCHA	KHM	TS	OU	PVT	COED	2	60	60	60			60				
KMTS	376	KHAMMAM INST OF TECH. AND SCIENCE, KHAMMAM	KHAMMAM	KHM	TS	OU	PVT	COED	2	120	120	120							
KTGM1	046	GOVT POLYTECHNIC KOTTAGUDEM	KOTTAGUDEM	KHM	TS	OU	GOV	COED	1	60	60	60			60			60	MET-60
KTGM2	046	GOVT POLYTECHNIC KOTTAGUDEM	KOTTAGUDEM	KHM	TS	OU	GOV	COED	2		60	60							
KVCM	225	KVCM NRI POLYTECHNIC, WYRA	WYRA	KHM	TS	OU	PVT	COED		60	60	60	60						
LAQS	479	LAQSHYA INST OF TECH. AND SCIENCES, KHAMMAM	KHAMMAM	KHM	TS	OU	PVT	COED	2	60	60		60						
MDRA	181	GOVT. POLYTECHNIC, MADHIRA	MADHIRA	KHM	TS	OU	GOV	COED			60	60							
MITK	590	MOHAMMADIYA INST OF TECH, KHAMMAM	KHAMMAM	KHM	TS	OU	PVT	COED	2		60	60							
MOTK	234	MOTHER TERESA INSTITUTE OF SCI. AND TECHNOLOGY, SATHUPALLY	SATHUPALLY	KHM	TS	OU	PVT	COED	2	120	120	60	60	60	60				INF-60
PPIT	390	PULIPATI PRASAD INST OF TECH. AND SCI, KHAMMAM	KHAMMAM	KHM	TS	OU	PVT	COED	2	60	60	60	60						
PREC	289	DR PAUL RAJ'S ENGINEERING COLLEGE, BHADRACHALAM	BHADRACHALAM	KHM	TS	OU	PVT	COED	2	120	120		60	60					
SAIS	393	SAI SPURTI INSTITUTE OF TECHNOLOGY, SATHUPALLY	SATHUPALLY	KHM	TS	OU	PVT	COED	2	60	120		60						
SBCE	420	SWARNA BHARATHI COLLEGE OF ENGINEERING, KHAMMAM	KHAMMAM	KHM	TS	OU	PVT	COED	2	60	60	120							
SBIT	421	SWARNA BHARATHI INSTITUTE OF SCI. AND TECH., KHAMMAM	KHAMMAM	KHM	TS	OU	PVT	COED	2	60	120	60	60	60					
SITK	394	SARADA INSTITUTE OF TECH. AND SCI., KHAMMAM	KHAMMAM	KHM	TS	OU	PVT	COED	2	120	120	0							
SKEC	402	SREE KAVITHA ENGINEERING COLLEGE, KAREPALLY	KAREPALLY	KHM	TS	OU	PVT	COED	2	60	60	60	60		120				



Counseling Code	Inst. Code	Name of the Polytechnic & Place	Place	Dist.	State	Reg	Type	Inst. Sex	Shift	EEE	MEC	CIV	ECE	CME	MIN	AUT	CCP	AEI	Other Courses
ELET	392	ELLENKI INSTITUTE OF ENGG AND TECH.,PATANCHERU	PATANCHERU	MED	TS	OU	PVT	COED	2	120			60	60					
GCET	364	GOPAL REDDY COLLEGE OF ENGG AND TECH.,PATANCHERU	PATANCHERU	MED	TS	OU	PVT	COED	2	60	120		60	60					
GZWL	075	GOVT MODEL RESIDENTIAL POLYTECHNIC,GAJWEL	GAJWEL	MED	TS	OU	GOV	BOYS			60		60				60		
IITT	235	INDUR INSTITUTE OF ENGG. AND TECH.,SIDDIPET	SIDDIPET	MED	TS	OU	PVT	COED	2	120	60	0	60	60					
JGPT	304	GOVT.POLYTECHNIC, JOGIPETA	JOGIPETA	MED	TS	OU	GOV	COED		60	60		60						
JGPW	521	GOVERNMENT POLYTECHNIC FOR WOMEN,JOIPET	JOIPET	MED	TS	OU	GOV	GIRLS					60	60					
MDKW	069	GOVT POLYTECHNIC FOR WOMEN,MEDAK	MEDAK	MED	TS	OU	GOV	GIRLS				40	40	40					
NBLT	324	NOBLE POLYTECHNIC COLLEGE,TOOPRAN	TOOPRAN	MED	TS	OU	PVT	COED		120	120	60	60		120	60			
NKHD	211	GOVERNMENT POLYTECHNIC, NARAYANKHED	NARAYANKHED	MED	TS	OU	GOV	COED		60			60						
NSPR	186	GOVT.POLYTECHNIC, NARSAPUR	NARSAPUR	MED	TS	OU	GOV	COED			60	60							
PIST	491	PRİYADARSINI INST OF SCI. AND TECH.,PATANCHERU	PATANCHERU	MED	TS	OU	PVT	COED	2	60	60	60	0						
RITM	219	RATNAPURI INSTITUTE OF TECH. COLL. OF POLYTECHNIC, TURAKALA KHANAPUR	TURAKALA KHANAPUR	MED	TS	OU	PVT	COED		60	60	60	60						
RRST	244	R.R.S.COLLEGE OF ENGG. AND TECHNOLOGY,MUTHANGI	MUTHANGI	MED	TS	OU	PVT	COED	2	120	60	60	120	60					
SDPT	189	GOVT.POLYTECHNIC,SIDDIPET	SIDDIPET	MED	TS	OU	GOV	COED					60	60					
SDPW	520	GOVERNMENT POLYTECHNIC FOR WOMEN,SIDDIPET	SIDDIPET	MED	TS	OU	GOV	GIRLS		60		60							
SGRD	210	GOVERNMENT POLYTECHNIC, SANGA REDDY	SANGA REDDY	MED	TS	OU	GOV	COED		60			60						
TIST	427	TURBOMACHINERY INST OF TECH.SCI.,PATANCHERU	PATANCHERU	MED	TS	OU	PVT	COED	2	60	60	60	60						
TRRC	277	TRR COLLEGE OF ENGINEERING,PATANCHERU	PATANCHERU	MED	TS	OU	PVT	COED	2	120	0		120	60					
TRRE	292	TRR ENGINEERING COLLEGE, PATANCHERU	PATANCHERU	MED	TS	OU	PVT	COED	2	60			60	60					
ZHBD1	023	SS GOVT POLYTECHNIC ZAHIRABAD	ZAHIRABAD	MED	TS	OU	GOV	COED	1	60	60	60				60			
ZHBD2	023	SS GOVT POLYTECHNIC ZAHIRABAD	ZAHIRABAD	MED	TS	OU	GOV	COED	2	60	60	60							
ADTS	577	ANASUYA DEVI INST OF TECH SCIENCES,BIBINAGAR	BIBINAGAR	NLG	TS	OU	PVT	COED	2	60					60				
AESS	341	ARAVINDAKSHA EDNL SOC GROUP OF INSTNS,SURYAPET	SURYAPET	NLG	TS	OU	PVT	COED	2	60	60	60			60				
ANRK	274	ANURAG ENGINEERING COLLEGE,KODAD	KODAD	NLG	TS	OU	PVT	COED	2	120	120	60	60		120				
APCN	537	AKSHARA POLYTECHNIC COLLEGE,KODAD	KODAD	NLG	TS	OU	PVT	COED		60	120				120				
ASOK	478	ASHOKA INST OF ENGG. TECHNOLOGY,MALKAPUR	MALKAPUR	NLG	TS	OU	PVT	COED	2	60	60	60							
AURB	538	AURORAS POLYTECHNIC COLLEGE,BHONGIR	BHONGIR	NLG	TS	OU	PVT	COED		60	120	60							
AVCR	337	ADUSUMALLI VIJAYA COLLEGE OF ENGG. AND RES.CENTRE, BOMMALARAMARAM	BOMMALARAMARAM	NLG	TS	OU	PVT	COED	2	60	60	60			60				
AVTR	338	ADUSUMALLI VIJAYA INST OF TECH. AND RES.CENTRE, BOMMALARAMARAM	BOMMALARAMARAM	NLG	TS	OU	PVT	COED	2	60	60	60			60				
BHGT1	303	BHAGAT COLL OF DIP IN ENGG AND TECH KODAD	KODAD	NLG	TS	OU	PVT	COED	1	40	120	60	40	40	240				
BHGT2	303	BHAGAT COLL OF DIP IN ENGG AND TECH,KODAD	KODAD	NLG	TS	OU	PVT	COED	2	120	60				60				
BVKK1	321	B.V.KRISHNA POLYTECHNIC KODAD	KODAD	NLG	TS	OU	PVT	COED	1	60	120	120			240				
BVKK2	321	B.V.KRISHNA POLYTECHNIC KODAD	KODAD	NLG	TS	OU	PVT	COED	2						240				
DHRU	581	DHRUVA INSTITUTE OF ENGG AND TECH.,TOOPRANPEI	TOOPRANPEI	NLG	TS	OU	PVT	COED	2		60	60							
GPCN	539	GAYATHRI POLYTECHNIC COLLEGE,NARKETPALLY	NARKETPALLY	NLG	TS	OU	PVT	COED		60	60	60			60				

Counseling Code	Inst. Code	Name of the Polytechnic & Place	Place	Dist.	State	Reg	Type	Inst. Sex	Shift	EEE	MEC	CIV	ECE	CME	MIN	AUT	CCP	AEI	Other Courses
GTEN	357	GANDHI ACADEMY OF TECH. EDUCATION,KODAD	KODAD	NLG	TS	OU	PVT	COED	2	120	120				60				
GTPN1	222	GANDHI ACADEMY OF TECH EDN POLYTECH RAMAPURAM KODAD	RAMAPURAM KODAD	NLG	TS	OU	PVT	COED	1	120	120	180	60		240				
GTPN2	222	GANDHI ACADEMY OF TECH EDN POLYTECH RAMAPURAM KODAD	RAMAPURAM KODAD	NLG	TS	OU	PVT	COED	2	60	60	60	60		120				
KBRB	473	KBR ENGINEERING COLLEGE, BIBINAGAR	BIBINAGAR	NLG	TS	OU	PVT	COED	2	120	60	60							
KCET	578	KAMAKSHI COLL OF ENGG AND TECH,SURYAPET	SURYAPET	NLG	TS	OU	PVT	COED	2	60	60								
KDDW	378	KODADA INST OF TECH. AND SCIENCE FOR WOMEN,KODADA	KODADA	NLG	TS	OU	PVT	GIRLS	2	60		60	60	60					
KMCE	583	KHADER MEMORIAL COLL OF ENGG AND TECHNOLOGY, DEVARAKONDA	DEVARAKONDA	NLG	TS	OU	PVT	COED	2		60	60							
LGIB	584	LUMBINI GROUP OF INSTITUTIONS,BHOGNIR	BHOGNIR	NLG	TS	OU	PVT	COED	2	60		60							
MDHA	474	MEDHA COLLEGE OF ENGINEERING,BIBINAGAR	BIBINAGAR	NLG	TS	OU	PVT	COED	2		60	120							
MDRK	380	MADHIRA INSTITUTE OF TECH. AND SCI.,KODAD	KODAD	NLG	TS	OU	PVT	COED	2	60	60	60	60	60					
MINA	576	MINA INST OF ENGG AND TECHNOLOGY FOR WOMEN, MIRYALAGUDA	MIRYALAGUDA	NLG	TS	OU	PVT	GIRLS	2	60			60						
MOHD	309	MOHAMMADENS COLL OF DIP IN ENGG AND TECH, DEVARAKONDA	DEVARAKONDA	NLG	TS	OU	PVT	COED		120	120	120	60		120				
MONA	580	MONA COLL OF ENGG AND TECHNOLOGY,GOLLAGUDA	GOLLAGUDA	NLG	TS	OU	PVT	COED	2			60							
NALG1	027	GOVT POLYTECHNIC NALGONDA	NALGONDA	NLG	TS	OU	GOV	COED	1	60	60	60		60					
NALG2	027	GOVT POLYTECHNIC NALGONDA	NALGONDA	NLG	TS	OU	GOV	COED	2	60	60	60							
NGTS	475	NAGARJUNA INSTITUTE OF TECHNOLOGY AND SCI.S,MIRYALAGUDA	MIRYALAGUDA	NLG	TS	OU	PVT	COED	2	60	60								
PROG	389	PROGRESSIVE ENGINEERING. COLL.,CHIKATIMAMIDI	CHIKATIMAMIDI	NLG	TS	OU	PVT	COED	2	60	60	60							
RECN	476	RAMANADA TIRTHA ENGINEERING COLL,NALGONDA	NALGONDA	NLG	TS	OU	PVT	COED	2	120	60								
SAIK	408	SRI SAI EDNL SOC GRP OF INSTNS,KODAD	KODAD	NLG	TS	OU	PVT	COED	2	120	120								
SANA	579	SANA ENGINEERING COLLEGE,KODAD	KODAD	NLG	TS	OU	PVT	COED	2		60	60							
SANA1	148	SANA POLYTECHNIC KODADA	KODADA	NLG	TS	OU	PVT	COED	1	120	120	180	110	60	180				
SANA2	148	SANA POLYTECHNIC KODADA	KODADA	NLG	TS	OU	PVT	COED	2		120				120				
SMCD	416	ST MARYS ENGINEERING COLLEGE,DESHMUKHI	DESHMUKHI	NLG	TS	OU	PVT	COED	2	60	120		120						
SMED	238	ST.MARYS GROUP OF INSTITUTIONS,DESHMUKHI	DESHMUKHI	NLG	TS	OU	PVT	COED	2	60	120	120	120						
SRJN1	308	SRUJANA COLL OF DIP IN ENGG AND TECH SURYAPET	SURYAPET	NLG	TS	OU	PVT	COED	1	120	60	60	60		120	60			
SRJN2	308	SRUJANA COLL OF DIP IN ENGG AND TECH SURYAPET	SURYAPET	NLG	TS	OU	PVT	COED	2						120				
SRPW	076	GOVT POLYTECHNIC FOR WOMEN,SURYAPET	SURYAPET	NLG	TS	OU	GOV	GIRLS				60	60				60		
SRTI	477	S R THIRTHA INSTITUTE OF SCINCE AND TECH,NALGONDA	NALGONDA	NLG	TS	OU	PVT	COED	2		60	120							
SVES	582	SRI VENKATESWARA ENGG. COLLEGE,SURYAPETA	SURYAPETA	NLG	TS	OU	PVT	COED	2	60		60							
TDRP1	316	T D R POLYTECHNIC BIBINAGAR	BIBINAGAR	NLG	TS	OU	PVT	COED	1	120	120	120	120	60		120			
TDRP2	316	T D R POLYTECHNIC BIBINAGAR	BIBINAGAR	NLG	TS	OU	PVT	COED	2		120	120							
TRMG	177	GOVT.POLYTECHNIC, TIRUMALAGIRI	TIRUMALAGIRI	NLG	TS	OU	GOV	COED			60	60							
TUDI	426	TUDI RAMI REDDY INST OF TEC AND SCI,BIBINAGAR	BIBINAGAR	NLG	TS	OU	PVT	COED	2	60	120	60							
VIET	401	SREE VAANMAYI INST OF ENGG AND TECH,BIBINAGAR	BIBINAGAR	NLG	TS	OU	PVT	COED	2	60	60	60	60						
VISA	310	VATHSALYA INSTITUTE OF SCI. AND TECH.,BHONGIR	BHONGIR	NLG	TS	OU	PVT	COED	2	60	60	60	60	60					INF-60
VSIT	585	VISHNUSREE INSTT OF TECH.,BOMMALARAMARAM	BOMMALARAMARAM	NLG	TS	OU	PVT	COED	2	60		60							



Counseling Code	Inst. Code	Name of the Polytechnic & Place	Place	Dist.	State	Reg	Type	Inst. Sex	Shift	EEE	MEC	CIV	ECE	CME	MIN	AUT	CCP	AEI	Other Courses
YDGR	182	GOVT.POLYTECHNIC, YADAGIRIGUTTA	YADAGIRIGUTTA	NLG	TS	OU	GOV	COED		60	60								
AREB	343	ARKAY COLLEGE OF ENGG AND TECH.,BODHAN	BODHAN	NZB	TS	OU	PVT	COED	2	60		60							
GSCE	361	GNAYANA SARASWATHI COLL. OF ENGG. AND TECH,NZB	NIZAMABAD	NZB	TS	OU	PVT	COED	2	60		0	60	0					
GWNZ	062	GOVT POLYTECHNIC FOR WOMEN,NIZAMABAD	NIZAMABAD	NZB	TS	OU	GOV	GIRLS				50	50						
KCEA	379	KSHATRIYA COLLEGE OF ENGINEERING,ARMOOR	ARMOOR	NZB	TS	OU	PVT	COED	2	60	60	120	60	60					
KTGR	190	GOVT.POLY.,KOTAGIRI	KOTAGIRI	NZB	TS	OU	GOV	COED		60	60								
NDPT	191	GOVT.POLY.,NANDIPET	NANDIPET	NZB	TS	OU	GOV	COED			60		60						
NVPT	525	GOVERNMENT POLYTECHNIC, NAVIPET	NAVIPET	NZB	TS	OU	GOV	COED			60	60							
NZBD1	005	GOVT POLYTECHNIC, NIZAMABAD	NIZAMABAD	NZB	TS	OU	GOV	COED	1	60	60	60	60	60					
NZBD2	005	GOVT POLYTECHNIC NIZAMABAD	NIZAMABAD	NZB	TS	OU	GOV	COED	2	60	60		60						
SRCW	414	SUDHEER REDDY COLLEGE OF ENGG AND TECH. FOR WOMEN, NIZAMABAD	NIZAMABAD	NZB	TS	OU	PVT	GIRLS	2	60			60	0					
TITS	593	TIRUMALA INTEGRATED CAMPUS,NIZAMABAD	NIZAMABAD	NZB	TS	OU	PVT	COED	2		60	60							
VJAY	246	VJAY INSTITUTE OF TECH. AND SCI.,SADASIVANAGAR	SADASIVANAGAR	NZB	TS	OU	PVT	COED	2				60	60					
VREC	271	VJAYA RURAL ENGINEERING COLLEGE,NIZAMABAD	NIZAMABAD	NZB	TS	OU	PVT	COED	2	60	60	60	60	60					
ABIE	508	AUROBINDO INSTITUTE OF ENGGAND TECH.,IBRAHIMPATAN	IBRAHIMPATAN	RR	TS	OU	PVT	COED	2	60	60	120							
ABTS	563	ARYABHATA INST OF TECH. AND SC.,MOHABBATNAGAR	MOHABBATNAGAR	RR	TS	OU	PVT	COED	2	60	60								
AHTC	575	ABHINAV HI-TECH COLLEGE OF ENGINEERING,MOINABAD	MOINABAD	RR	TS	OU	PVT	COED	2		60	60							
AITH	264	ANNAMACHARYA INST. OF TECH.. &SCI.,HAYATHNAGAR	HAYATHNAGAR	RR	TS	OU	PVT	COED	2	60	60	120	60	60					
AMCE	568	AWARE MADHAVANJI COLLEGE OF ENGG.,MOHABBATNAGAR	MOHABBATNAGAR	RR	TS	OU	PVT	COED	2		60		60						
ANRH	492	ANURAG COLLEGE OF ENGINEERING,GHTKESAR	GHTKESAR	RR	TS	OU	PVT	COED	2	60	120		60						
ANWR	493	ANWAR-ULOOM COLLEGE OF ENGG AND TECH,VIKARABAD	VIKARABAD	RR	TS	OU	PVT	COED	2	60		60							
ARJN	264	ARJUN COLLEGE OF TECH. & SCIENCE,BATASINGARAM	BATASINGARAM	RR	TS	OU	PVT	COED	2	120	120	60	60	60					INF-60
ASRA	515	AVANTHIS SCIENTIFIC TECH AND RESEARCH ACADEMY, HAYATHNAGAR	HAYATHNAGAR	RR	TS	OU	PVT	COED	2		60	0	60						
AURD	513	AURORAS TECHNOLOGICAL INST,DUNDIGAL	DUNDIGAL	RR	TS	OU	PVT	COED	2	60	60	60	60						
AURG	540	AURORAS POLYTECHNIC INSTITUTE,GHATKESAR	GHATKESAR	RR	TS	OU	PVT	COED		60	120	120							
AURU	569	AURORA S TECHNOLOGICAL AND MANAGEMENT CADEMY, PARVATHAPUR	PARVATHAPUR	RR	TS	OU	PVT	COED	2		60	60							
BKBG	346	SUPRABHAT GROUP OF INSTITUTIONS,IBRAHIMPATAN	IBRAHIMPATAN	RR	TS	OU	PVT	COED	2	60	120	60							
BRIG	494	BRILLIANT GRAMMER SCHOOL EDNL SOC GRP OF INSTNS, HAYATHNAGAR	HAYATHNAGAR	RR	TS	OU	PVT	COED	2	60	60	60	60						
BRIL	495	BRILLIANT INSTT OF ENGG AND TECH,HAYATHNAGAR	HAYATHNAGAR	RR	TS	OU	PVT	COED	2	60	60	60	60						
BSGP	237	BANDARI SRINIVAS INSTITUTE OF TECHNOLOGY,CHEVELLA	CHEVELLA	RR	TS	OU	PVT	COED	2	60	60	60	60	60					
CHET	570	SRI CHAITANYA TECHNICAL CAMPUS,IBRAHIMPATAN	IBRAHIMPATAN	RR	TS	OU	PVT	COED	2		60	60							
CRVI	496	CRV INST OF TECHNOLOGY AND SCI,SHAMIRPET	SHAMIRPET	RR	TS	OU	PVT	COED	2	60	60								
GGIH	561	GLOBAL GRP OF INSTNS, BATASINGARAM	BATASINGARAM	RR	TS	OU	PVT	COED	2	60		60							
GISM	626	GEETHANJALI INST OF SCI AND TECHNOLOGY,MOINABAD	MOINABAD	RR	TS	OU	PVT	COED	2	60	60								
HGIH	566	HARSHITH GRP OF INSTNS,MANKAL	MANKAL	RR	TS	OU	PVT	COED	2		60	60							
HMTK	573	HOLY MARY INST OF TECHNOLOGY,BOGARAM	BOGARAM	RR	TS	OU	PVT	COED	2		60		60						

Counseling Code	Inst. Code	Name of the Polytechnic & Place	Place	Dist.	State	Reg	Type	Inst. Sex	Shift	EEE	MEC	CIV	ECE	CME	MIN	AUT	CCP	AEI	Other Courses
HOLY	571	HOLY MARY INSTITUTE OF TECH. SCIENCE,KEESARA	KEESARA	RR	TS	OU	PVT	COED	2	60		60							
INDI	507	SRI INDU INST. OF ENGG. AND TECHNOLOGY,IBRAHIMPATAN	IBRAHIMPATAN	RR	TS	OU	PVT	COED	2	60	60		60	60					
IRMC	505	P INDRAREDDY MEMORIAL ENGINEERING COLLEGE,CHEVELLA	CHEVELLA	RR	TS	OU	PVT	COED	2	60	60		60						
JJET	497	JAGRUTI INSTITUTE OF ENGG AND TECH.,IBRAHIMPATAN	IBRAHIMPATAN	RR	TS	OU	PVT	COED	2	60	60	60	60						
JMTH	499	JYOTHISMATHI COLL OF ENGG AND TECHNOLOGY,SHAMIRPET	SHAMIRPET	RR	TS	OU	PVT	COED	2	60			60						
JNGP1	002	J N GOVT POLYTECHNIC RAMANTHAPUR	RAMANTHAPUR	RR	TS	OU	GOV	COED	1	60	60	60	60						CHE-60, MET-60
JNGP2	002	J N GOVT POLYTECHNIC RAMANTHAPUR	RAMANTHAPUR	RR	TS	OU	GOV	COED	2	60	60	60							
JNIT	498	JAWAHARLAL INST. OF TECHNOLOGY,IBRAHIMPATAN	IBRAHIMPATAN	RR	TS	OU	PVT	COED	2	60			120						
KNRR	500	KASTIREDDY NARAYANAREDDY COLL ENGG RES.,HAYATHNAGAR	HAYATHNAGAR	RR	TS	OU	PVT	COED	2	60	60	60	60						
KSIT	406	SRI K S RAJU INST. OF TECH. AND SCI.,MOINABAD	MOINABAD	RR	TS	OU	PVT	COED	2	60	60	60	60						
MDCL	516	GOVERNMENT POLYTECHNIC,MEDCHAL	MEDCHAL	RR	TS	OU	GOV	COED		60	60		60						
MGHA	501	MEGHA INST OF ENGG AND TECH.FORWOMEN,GHATKESAR	GHATKESAR	RR	TS	OU	PVT	GIRLS	2			60	120	60					
NAGL	502	NAGOLE INST OF TECH. SCIENCE,KUNTLOOR	KUNTLOOR	RR	TS	OU	PVT	COED	2	60	60	120							
NARJ	503	NARAYANA ENGG AND TECH.CAMPUS,BATASINGARAM	BATASINGARAM	RR	TS	OU	PVT	COED	2		60	60	60						
NSHT	562	NISHITHA COLLEGE OF ENGG AND TECHNOLOGY,LEMOOR	LEMOOR	RR	TS	OU	PVT	COED	2	60	60								
PBIT	387	PRAGNA BHARATH INSTITUTE OF TECH.,CHEVELLA	CHEVELLA	RR	TS	OU	PVT	COED	2	60	60		60	60					
PETW	574	PRINCETON INST OF ENGG TECH FOR WOMEN,GHATKESAR	GHATKESAR	RR	TS	OU	PVT	GIRLS	2			60	60						
PRIN	279	PRINCETON COLLEGE OF ENGG. AND TECH.,GHATKESAR	GHATKESAR	RR	TS	OU	PVT	COED	2	120	120	60	60	60					
PRRM	504	PRRM ENGINEERING. COLLEGE,SHABAD	SHABAD	RR	TS	OU	PVT	COED	2	60	120		60						
RMCK	506	RAJA MAHENDRA COLLEGE OF ENGG.,IBRAHIMPATAN	IBRAHIMPATAN	RR	TS	OU	PVT	COED	2	60	60	60	60						
SAGR	567	SAGAR GROUP OF INSTITUTIONS,CHEVELLA	CHEVELLA	RR	TS	OU	PVT	COED	2	60	60								
SDES	290	SRIDATTACOLL. OF ENGG. AND SCIENCE,IBRAHIMPATAN	IBRAHIMPATAN	RR	TS	OU	PVT	COED	2	60	60	60	120	120					
SGMA	047	SGM GOVT POLYTECHNIC, ABDULLAPURMET	ABDULLAPURMET	RR	TS	OU	GOV	COED						60		60	60		ARC-60
SISG	398	SIDDHARTHA INSTT OF TECH. AND SCIENCES,GHATKESAR	GHATKESAR	RR	TS	OU	PVT	COED	2	60	120	120	60						
SLCP	542	SLC'S POLYTECHNIC COLLEGE,HAYATHNAGAR	HAYATHNAGAR	RR	TS	OU	PVT	COED		60	120	120	0						
SMIC	418	ST MARYS INTEGRATED CAMPUS,DESHMUKHI	DESHMUKHI	RR	TS	OU	PVT	COED	2		120	60	60	60					
SMSK	259	SAMSKRUTHI COLLEGE OF ENGG. AND TECH.,GHATKESAR	GHATKESAR	RR	TS	OU	PVT	COED	2	120	60	120	120	60					
SPEC	559	ST. PETERS ENGINEERING COLLEGE,MEDCHAL	MEDCHAL	RR	TS	OU	PVT	COED	2	60	60								
SPHN	399	SPOORTHY ENGINEERING COLLEGE,NADERGUL	NADERGUL	RR	TS	OU	PVT	COED	2	60	120	120							
SPRG	391	S P R COLLEGE OF ENGG. AND TECHNOLOGY,GHATKESAR	GHATKESAR	RR	TS	OU	PVT	COED	2	60	60	60	60						
SWIT	509	SWATHI INST OF TECHNOLOGY SCI,HAYATHNAGAR	HAYATHNAGAR	RR	TS	OU	PVT	COED	2	60	60	60	60						
SYMB	422	SYMBIOSIS INST OF TECH. SCIENCE,SHAMIRPET	SHAMIRPET	RR	TS	OU	PVT	COED	2	60	120	60							
TKEM	248	TEEGALA KRISHNA REDDY ENGG. COLLEGE,MIRPET	MIRPET	RR	TS	OU	PVT	COED	2	180		180	120	60					
TKRC	241	T K R COLLEGE OF ENGG. AND TECHNOLOGY,MIRPET	MIRPET	RR	TS	OU	PVT	COED	2	120	120	60	120	60					
TRML	424	TIRUMALA ENGINEERING COLLEGE,BOGARAM	BOGARAM	RR	TS	OU	PVT	COED	2	60	60	0	60	60					
TRRM1	124	TRR POLYTECHNIC, MEERPET	MEERPET	RR	TS	OU	PVT	COED	1	120	120	120	120	120					
TRRM2	124	TRR POLYTECHNIC,MEERPET	MEERPET	RR	TS	OU	PVT	COED	2	120	120		120	120					
VBPG	565	VISHWA BHARATHI P G COLLEGE OF ENGG AND MGMT,CHEVELLA	CHEVELLA	RR	TS	OU	PVT	COED	2				60	60					
VBTS	560	VISHWA BHARATHI INST OF TECH AND SCINCES,NADARGUL	NADARGUL	RR	TS	OU	PVT	COED	2	60		60							
VCET	572	VISWESWARAYA COLL. OF ENGG. AND TECH.,IBRAHIMPATAN	IBRAHIMPATAN	RR	TS	OU	PVT	COED	2		60		60						
VGIH	511	VIVEKANANDA GRP OF INSTNS, BATASINGARAM	BATASINGARAM	RR	TS	OU	PVT	COED	2	60	60	60	60						
VIEB	434	VIVEKANANDAS INST. OF ENGG. AND TECHNOLOGY.,BOGARAM	BOGARAM	RR	TS	OU	PVT	COED	2	60	60	60	60						

Counseling Code	Inst. Code	Name of the Polytechnic & Place	Place	Dist.	State	Reg	Type	Inst. Sex	Shift	EEE	MEC	CIV	ECE	CME	MIN	AUT	CCP	AEI	Other Courses
VJEC	253	V N R VIGNAN JYOTHI INST. OF ENGG. AND TECH., BACHUPALLY	BACHUPALLY	RR	TS	OU	PVT	COED	2	120	120	120	120						
VKBD	169	GOVT.POLYTECHNIC, VIKARABAD	VIKARABAD	RR	TS	OU	GOV	COED		60		60							
VKTS	510	VIJAYA KRISHNA INST OF TECH. AND SCI, SHAMSHABAD	SHAMSHABAD	RR	TS	OU	PVT	COED	2	60	60		60						
VVEC	512	VIDYA VIKAS ENGINEERING COLLEGE, CHEVELLA	CHEVELLA	RR	TS	OU	PVT	COED	2	60	120	60							
APEX	557	APEX ENGINEERING COLLEGE, GEESUGONDA	GEESUGONDA	WGL	TS	OU	PVT	COED	2	60			60						
AURH	483	AURORAS RESEARCH AND TECH INST., HANAMKONDA	HANAMKONDA	WGL	TS	OU	PVT	COED	2	60	60	60	60						
BITN	556	BALAJI INSTITUTE OF TECH. AND SCI., NARSAMPET	NARSAMPET	WGL	TS	OU	PVT	COED	2	60	60								
CJIT	486	CHRISTU JYOTHI INSTITUTE OF TECH. AND SCI., JANGAON	JANGAON	WGL	TS	OU	PVT	COED	2	60	60	60	60						
GNPR	168	GOVT.POLYTECHNIC, STATION GHANAPUR	STATION GHANAPUR	WGL	TS	OU	GOV	COED		60		60							
GNPT	552	GANAPATHI ENGINEERING COLLEGE, WARANGAL	WARANGAL	WGL	TS	OU	PVT	COED	2	60			60						
PECH	558	PATHFINDER ENGINEERING COLLEGE, HANAMKONDA	HANAMKONDA	WGL	TS	OU	PVT	COED	2	60	60								
PECJ	482	PRASAD ENGINEERING COLLEGE, JANGAON	JANGAON	WGL	TS	OU	PVT	COED	2	60		60	120						
PRKL	204	GOVERNMENT POLYTECHNIC, PARKAL	PARKAL	WGL	TS	OU	GOV	COED			60		60						
SBIO	485	SUJALA BHARATHIS INST OF TECHNOLOGY, WARANGAL	WARANGAL	WGL	TS	OU	PVT	COED	2	60		120	60						
SCEW	555	SAHASRA COLL OF ENGG. FOR WOMEN, WARANGAL	WARANGAL	WGL	TS	OU	PVT	GIRLS	2	60			60						
SVSE	419	SVS GRP OF INSTNS - SVS INST OF TECH., HANAMKONDA	HANAMKONDA	WGL	TS	OU	PVT	COED	2	60	60	60	120	60					
SVSP	544	S.V.S.POLYTECHNIC, HANAMKONDA	HANAMKONDA	WGL	TS	OU	PVT	COED		60	60	120	60						
TPCE	554	TALLA PADMAVATHI COLL OF ENGINEERING, KAZIPET	KAZIPET	WGL	TS	OU	PVT	COED	2	60	60								
VBJN	430	VIDYA BHARATHI INSTITUTE OF TECHNOLOGY, JANGAON	JANGAON	WGL	TS	OU	PVT	COED	2	60	60		60	60					
VGWL	551	VAGDEVI ENGINEERING COLLEGE, WARANGAL	WARANGAL	WGL	TS	OU	PVT	COED	2	60			60						
VITH	553	VINUTHNA INST OF TECH. SCIENCE, HASANPARTHY	HASANPARTHY	WGL	TS	OU	PVT	COED	2	60		60							
VMRH1	090	VMR POLYTECHNIC HANAMKONDA	HANAMKONDA	WGL	TS	OU	PVT	COED	1	120	120	120	120	60					
VMRH2	090	VMR POLYTECHNIC HANAMKONDA	HANAMKONDA	WGL	TS	OU	PVT	COED	2	120	120	60	120	60					
WITS	484	WARANGAL INST OF TECH. SCIENCE, WARANGAL	WARANGAL	WGL	TS	OU	PVT	COED	2	60	60	60	60						
WLGW	044	GOVT POLYTECHNIC FOR WOMEN, WARANGAL	WARANGAL	WGL	TS	OU	GOV	GIRLS				60	60				60		
WRGL1	004	GOVT POLYTECHNIC WARANGAL	WARANGAL	WGL	TS	OU	GOV	COED	1	60	120	60	60	60					
WRGL2	004	GOVT POLYTECHNIC WARANGAL	WARANGAL	WGL	TS	OU	GOV	COED	2		60		60	60					
SGGP	026	S.G. Government Polytechnic, Adilabad	Adilabad	Adilabad	TS	OU	GOV	COED	1	60	60	60					60		
DSTC	081	GOVT. DOMESTIC SCIENCE TRAINING COLLEGE SECUNDERABAD	SECUNDERABAD	HYD	TS	OU	GOV	GIRLS	1										HS-60
GVIS	079	GOVT. GIRLS VOCATIONAL INSTITUTE SECUNDERABAD	SECUNDERABAD	HYD	TS	OU	GOV	GIRLS	1										HS-30 CT-30
DDHD	025	SDDTTIFORWOMEN, HYDERABAD	HYDERABAD	HYD	TS	SW	GOV	GIRLS				60	60	60					ARC-60

**State wide Courses offered in Telangana State @ ratio of 42:36:22 in AU, OU and SVU respectively**

<b>IOES1</b>	<b>054</b>	<b>GOVT INSTITUTE OF ELEC. SECUNDERABAD</b>	<b>SECUNDERABAD</b>	<b>HYD</b>	<b>TS</b>	<b>SW</b>	<b>GOV</b>	<b>COED</b>	<b>1</b>										<b>BME-60 EMB-60, SCN-60, SCP-60 SEI-60 TVS-60</b>
<b>IOES2</b>	<b>054</b>	<b>GOVT INSTITUTE OF ELECT., SECUNDERABA</b>	<b>SECUNDERABAD</b>	<b>HYD</b>	<b>TS</b>	<b>SW</b>	<b>GOV</b>	<b>COED</b>	<b>2</b>										<b>SCN-60, SCP-60 SEI-60</b>
<b>PTHD</b>	<b>052</b>	<b>GOVT INSTT OF PRINTING</b>	<b>SECUNDERABAD</b>	<b>HYD</b>	<b>TS</b>	<b>SW</b>	<b>GOV</b>	<b>COED</b>											<b>PT-120</b>
<b>BRAW</b>	<b>087</b>	<b>BRA GMR POLYTECHNIC FOR</b>	<b>KARIMNAGAR</b>	<b>KRM</b>	<b>TS</b>	<b>SW</b>	<b>GOV</b>	<b>GIRL</b>				<b>60</b>	<b>60</b>					<b>60</b>	
<b>SRRS1SW</b>	<b>024</b>	<b>SRRS GOVT POLYTECHNIC</b>	<b>SIRCILLA</b>	<b>KRM</b>	<b>TS</b>	<b>SW</b>	<b>GOV</b>	<b>COED</b>	<b>1</b>										<b>TXT-60</b>
<b>NZBD1SW</b>	<b>005</b>	<b>GOVT POLYTECHNIC</b>	<b>NIZAMABAD</b>	<b>NZB</b>	<b>TS</b>	<b>SW</b>	<b>GOV</b>	<b>COED</b>	<b>1</b>										<b>CST-60</b>
<b>GWMB</b>	<b>097</b>	<b>GOVT POLY. FOR WOMEN AND ORITIES, BADANGPET</b>	<b>BADANGPET</b>	<b>RR</b>	<b>TS</b>	<b>SW</b>	<b>GOV</b>	<b>GIRL</b>					<b>40</b>					<b>40</b>	



ANNEXURE – V  
CERTIFICATE OF RESIDENCE

***For Metric and Private Candidates appeared or appearing for 10<sup>th</sup> Class  
Examination Without School study in unrecognized Schools***

1. It is certified
- (a) That Sri \_\_\_\_\_ S/o, D/o \_\_\_\_\_ a candidate for Admission to POLYCET appeared for the first time for the \_\_\_\_\_ Examination (being the minimum qualifying examination for admission to be Examination mentioned above) in \_\_\_\_\_ (Month) \_\_\_\_\_ (Year) \_\_\_\_\_
- (b) That he/she has not studied in any educational institution during the whole/part of the 7 consecutive academic years ending with the academic year in which he/she first appeared and that he/she has resided in the following place/places falling within the local area in respect of \_\_\_\_\_ University.
1. The above Candidate is therefore, a local in relation to the local area specified in paragraph 3(a)/3(b) of Andhra Pradesh Educational Institutions (Regulation of Admissions).

Date:  
Place:

Signature of Mandal Revenue Officer  
(Seal)

**ANNEXURE –VI**  
**CERTIFICATE OF RESIDENCE FOR ADMISSION**  
**INTO QQ GOVT. POLYTECHNIC, HYDERABAD**  
**(OLD CITY)**

1. This is to certify that Mr. \_\_\_\_\_ Son / Daughter of \_\_\_\_\_ has resided / is residing in H.No. \_\_\_\_\_ (Mention Ward No., Block No. and House No.) in locality \_\_\_\_\_ from \_\_\_\_\_ to \_\_\_\_\_ which comes under Q.Q.U.D.A. Area. His/Her Parent's name(s) is/are included in the voter list of the above locality in Ward No. \_\_\_\_\_ and under Serial No. \_\_\_\_\_ published by Government of Telangana and are in receipt of Ration Card bearing No. \_\_\_\_\_ Dated \_\_\_\_\_

Date :  
Place:

Signature of the Revenue Officer  
(Seal)



**ANNEXURE – VII**  
**MEDICAL CERTIFICATE IN RESPECT OF**  
**PHYSICALLY HANDICAPPED CANDIDATES**

Medical Board constituted vide G.O.Ms.No. 109 Women's Development child Welfare and Labour Department, Dt. 15-6-1992 comprises the following.

1. Dr. Reg. No.
2. Dr. Reg. No.
3. Dr. Reg. No.

Certified that we have this ..... day of ..... Year— ————examined the applicant whose particulars are given below and that he / she falls within the above definition.

Name of the Candidate :  
 Father's Name :  
 Sex :  
 Photograph (attested) to show if possible

*Identification Marks:*

- 1.
- 2.

Visuals Defects

Nature of the Disability	Tick at relevant from the following and provide details
a) If the vision is from 6/18 and upto 6/60 and anything less than 6/50 shall be considered as an extreme handicap.	
b) Visual activity not exceeding 6/60 or 2/20 (Shellen) in the better eye with correcting lenses	
c) Limitation of the field of vision subtending an angle of 20 degrees or less	
II) Orthopedically Handicapped:	
a) Both the upper limbs	
b) Both the lower limbs	

**ANNEXURE – VIII**  
**SPECIAL RESERVATION CATEGORIES**  
**[NCC/SPORTS AND GAMES/PHYSICALLY HANDICAPPED/CHILDREN OF ARMED PERSONNEL]**

**National Cadet Corps (NCC) Category:**  
**( The Priorities are as per GO.Ms.No. 21 H.E.(TE-1) DEPT. DT: 13-05-2002.).**

**Priority - I:**

NCC Cadets participating at International Level for Youth Exchange programme. ('A' certificate holders)

**Priority - II:**

NCC Cadets participating at national Level ('A' certificate holders) in the following order of priority:

- a) Republic Day camp at New Delhi
- b) All India Thal Sainik Camp/ Nav Sainik Camp/ Vayu Sainik camp for Republic Day banner competition.
- c) National Integration camp at Andaman & Nicobar islands.
- d) Participants of para Jumps / Skydiving / Mountaineering at National level/medal winners at National level shooting completion with national Rifle. Association/Award winners in N.C.C. Games at National level.

**Priority - III:**

The Priority in descending order will be as follows:

- a) Participants at Republic parade at State Level.
- b) Participants at Independence Day at State level.
- c) 'A' certificate holders.

**Note:**

- 1) Only The candidates who attained A' certificate prior to appearing in the qualifying examination are eligible under NCC quota.
- 2) The N.C.C. Directorate, Andhra Pradesh shall be responsible to draw a merit list in respect of N.C.C. Cadets seeking admission under N.C.C. Quota for all categories.
- 3) In case of tie, POLYCET merit will be the deciding factor for position in the merit list under N.C.C. Category.
- 4) Only N.C.C. Certificates issued by N.C.C. authorities shall be valid.

**Sports & Games Category**

THE FOLLOWING GAMES & SPORTS WILL BE CONSIDERED UNDER SPORTS & GAMES CATEGORY AS PER GO.MS.NO.10 DATED:16-7-2008 AND G.O.Ms.No. 20, DATED 24-08-2009 OF YOUTH ADVANCEMENT TOURISM & CULTURE (SPORTS ) DEPARTMENT			
1	Archery	15	Kho - Kho
2	Athletics	16	Roller Skating
3	Basket ball	17	Rowing
4	Boxing	18	Sailing / Yatching
5	Chess	19	Shooting
6	Cricket	20	Shuttle Badminton
7	Cycling	21	Soft Ball
8	Fencing	22	Swimming
9	Foot Ball	23	Table Tennis
10	Gymnastics	24	Taekwando
11	Hand Ball	25	Tennis
12	Hockey	26	Volley Ball
13	Judo	27	Weight-lifting
14	Kabaddi	28	Wrestling
		29	Ball Badminton

THE FOLLOWING CLAUSES SHALL BE TAKEN INTO CONSIDERATION IN THE COURSE OF SPORTS & GAMES ADMISSIONS as per G.O.MS.NO.20 DATED: 03-05-2006 OF YOUTH ADVANCEMENT TOURISM & CULTURE (SPORTS ) DEPARTMENT	
a)	Preference shall be given to the performance and participation in individual disciplines over team disciplines within in a priority.
b)	Date of Birth shall be tallied proportionately to the category of age group vis-à-vis the concerned sport. The date of birth certificate issued by the Board of Secondary Education/ Similar Boards of Central / State Governments only shall be entertained as proof of age;
c)	<b>Admission shall be given to the candidates on their current sports performance, which will be to a maximum of 3 years.</b>
d)	The sports qualification, acquired between the period from the 10th /Inter/Diploma/Degree Examination, as the case may be, and the respective Common Entrance Test, shall also be taken into consideration for extending sports quota to meritorious sportspersons, subject to the maximum period mentioned at provision (c) above;
e)	Representation in the approved games and sports after qualifying at relevant Common Entrance Test shall not be considered;
f)	In case of a tie between two or more candidates, for the sports quota reservation for the same seat, rank at "Common Entrance Test" will prevail'
g)	No preference shall be given to the candidates having represented more than one game or sport. The priority will be decided based on the highest entitlement from among the priorities admissible to a particular candidate based on his/her representation in different games/sports;
h)	The decision of sports Authority of Telangana is final and for scrutiny of claims by sports Authority of Telangana, the candidates shall submit information as called for in the format prescribed by sports Authority.

### PHYSICALLY CHALLENGED(HANDICAPPED) CATEGORY

The Priorities under this category shall be as per G.O.Ms.No.130 HIGHER EDUCATION (TE-1) Department dated: 6.9.2000 and G.O.Ms.No.56 Women Development, Child Welfare & Disabled Welfare(DW) Department dated 02-12-2002

- Persons with Disabilities Act 1995 states that a person with disability means a person suffering from not less than 40% of any disability as certified by medical authority.
- Visual Impairment Disability categories:

Category	All with corrections		Percentage Impairment	Eligibility of special reservation
	Better eye	Worse eye		
0	6/9 to 6/18	6/24 to 6/36	20%	Not eligible
0(One eyed)	F.C at 1ft to nil or field of vision 100 to 6/8	F.C at 1ft to nil or field of vision 100	30%	Not eligible
1	6/18 to 6/36	6/60 to nil	40%	Eligible
2	6/36 to 1/60 or field of vision 110-20	3/60 to nil	75%	Eligible
Blind			* 100%	Not eligible

- Hearing Impairment Disability categories: Hearing impairment means loss of sixty decibels or more in the better ear in the conversational range of frequencies

Category	Type of Impairment	DB level and/or	Speech discrimination	Percentage Impairment	Eligibility of special reservation
1	Mild hearing impairment	dB 26-40 in better ear	80-100% in better ear	Less than 40%	Not eligible
2	Moderate hearing impairment	41-55dB in better ear	50-80% in better ear	40-50%	Eligible
3	Severe hearing impairment	56-70dB in better ear	40-50%	50-75%	Eligible
4	Total deafness	No hearing	No discrimination	100%	Not eligible
5	Total deaf and dumb	No hearing, unable to speak	No discrimination	100%	Not eligible

#### **Orthopedically handicapped:**

- Evaluation shall be done based on locomotors disability, mobility component and stability component as described in the G.O.Ms.No.56 stated above.
- Permanent physical impairment due to amputation
- Dwarfness
- Persons suffering from Mental retardation, Blindness, Deaf and dumb, Chronic lung, heart, kidney and liver diseases, muscular dystrophy are not eligible for admission into diploma programmes.
- No concessions will be allowed during study will be granted on the ground of disability.

#### **Children of Armed Personnel etc., (CAP) Category:**

The Priorities under this category are as follows:

**Priority No.1:** Children of Armed personnel, BSF personnel and CRPF personnel killed in action and Andhra Pradesh Police Personnel killed in extremist violence.

**Priority No.2:** Children of Armed Forces personnel, BSF personnel and CRPF personnel disabled in action and invalidated out from service on medical grounds.

**Priority No.3:** Children of Armed Forces personnel, BSF personnel and CRPF personnel who have received the Gallantry Awards.

#### **The following Gallantry awarded will be considered in the order of merit.**

(a) *Armed Forces personnel:*

- |                               |  |
|-------------------------------|--|
| 1. Param Vir Chakra           | 7. Vir Chakra                                      |
| 2. Ashoka Chakra              | 8. Shaurya Chakra                                  |
| 3. Sarvotham Yudha Seva Medal | 9. Yuddha Seva Medal                               |
| 4. Mahavir Chakra             | 10. Sena Medal or Navsena Medal or Vayu Sena Medal |
| 5. Kirti Chakra               | 11. Mention in Dispatches                          |
| 6. Uthama Yudha               |  |

(b) *Gallantry Awards for CRPF/BSF Personnel:*

1. President's Police and Fire Service Medal for Gallantry
2. President's Police Medal for Gallantry
3. Police Medal for Gallantry.

**Priority No.4:** Children of other Ex-servicemen / Servicemen / BSF personnel and CRPF personnel. The order of priority and merit is governed by G.O.Ms.No.192, Edn. (EC-2) Dept. dated 26-08-93 as amended by G.O.Ms.No.370, Edn. (EC-2) Dept., dt. 18-10-1994.

**Candidates whose parents are domicile of Telangana based on permanent address/hometown declared by them while joining the service and as recorded in their service register.**

The order of priority and merit under this category is governed by G.O.Ms.No.192, Edn.(EC-2) Dept., dated 26-8-94 and as amended by G.O.Ms.No.370, Edn.(EC-2) Dept., dated 18-10-1994 (See Annexure- X).If there is more than one eligible candidate in a particular priority in any of the above four special reservation categories, the selection shall be based on the merit rank at POLYCET-2016.

## CHAPTER III

### **1.0 Information on admission into government, private aided and unaided polytechnics/ institutions and polytechnics run in engineering colleges as II shift for the academic year 2016-17.**

- 1.1** The application submitted for POLYCET-2016 itself is an application for admission under both local and non-local categories. Hence the candidates are advised to fill the POLYCET-2016 application form carefully. **(No separate application is prescribed for admission.)**
- 1.2** The results of POLYCET-2016 are likely to be available with the Principals of all Polytechnics by 1<sup>st</sup> week of May-2016. Candidates can ascertain their rank from any Polytechnic located in the district from where the candidate has appeared for POLYCET-2016 or through website of SBTET (<http://www.sbtet.telangana.gov.in>). The list of Polytechnics/Institutions and the course offered together with intake in each of these courses is given in **Annexure - III**.
- 1.3** Securing rank at POLYCET-2016 does not entitle any right for the candidate to be considered for admission unless he/she satisfies all other conditions prescribed for the purpose.
- 1.4 Call letters to attend the admission camp will not be sent.**
- 1.5** Hall Ticket of POLYCET- 2016 is to be preserved and produced at the time of Admission
- 1.6** The detailed program of admission will be notified in the leading newspapers, after the declaration of the results. Program of Admission will also be available in all the Polytechnics. Candidates are advised to watch for the same. **Admission Notification itself is to be treated as a call letter.**

### **2.0 Allotment of Seats**

For the purpose of admissions, institutions offering diploma programmes are classified into regional institutions, state-wide institutions.

- 2.1** 85% of the available seats in Government / Aided Polytechnic/ Institution shall be filled by candidates belonging to Osmania University Area and the remaining 15% unreserved seats shall be made available to both local & Non-local candidates depending upon their ranking at POLYCET-2016.
- 2.2** 85% of the seats in each State-wide institution/course shall be filled by Candidates belonging to the three University areas namely (1) Andhra University Area, (2) Osmania University Area and (3) Sri Venkateswara University Area in the ratio of 42:36:22 respectively and the balance 15% seats as un-reserved.
- 2.3** The seats in Quli Qutub Shah Govt. Polytechnic, Old City, Hyderabad shall be filled by candidates who have resided within the jurisdiction of Quli Qutub Shah Urban Development Authority for a period of not less than four consecutive years immediately preceding the date of commencement of the SSC or equivalent examination (or) candidates who are local candidates of Osmania University Area whose parents have resided within the jurisdiction of Quli Qutub Shah Urban Development Authority for a total period of seven consecutive years immediately before the commencement of the SSC or equivalent examination of the candidate **[Refer Annexure –VI]**.
- 2.4** Admissions into Private, unaided, Minority Polytechnics are subject to issue of Government orders.
- 2.5** Candidates may note that those admitted in the following State Wide Institutions are eligible for Multi-Point Entry and Credit System (MPEC).
- Govt. Institute of Printing Technology, Secunderabad.
  - Govt. Institute of Leather Technology, Hyderabad.
  - Govt. Institute of Electronics, Secunderabad.



As separate POLYCET tests are being conducted by the respective States of Telangana and Andhra Pradesh, the candidates of Telangana State intend to seek admission into the courses offered in State wide institutions of Andhra Pradesh State, at the ratio of 42:36:22 in AU/OU/SVU regions respectively besides seek admission under 15% unreserved quota offered in Andhra Pradesh State shall appear for POLYCET-2016 conducted by Andhra Pradesh State.

Candidates who qualified in POLYCET-2016 and have passed 10 + 2, 10 + ITI, 10 + Intermediate (Vocational) or 3-year Degree Courses in Sciences are eligible for Multi Point Entry and Credit System (MPEC). Such of these candidates shall get certain credits for certain subjects by means of exemption, as decided by an expert committee, as they have already studied in 10 + 2, 10 + ITI, 10 + Intermediate (Vocational) and 3-Year Degree Course in Sciences, as the case may be, by opting for extra credits, a student can finish the Diploma earlier than the stipulated period.

## **2.6 Hostel accommodation is not guaranteed in any Institution.**

### **3.0 Reservation of Seats:**

**3.1** Reservation of seats in favour of SC/ST/BC (A, B, C, D,E) Candidates shall be made in non- minority institutions as per the following percentages.

OPEN COMPETITION-50%, SC - 15 % , ST - 6 % , BC - 29% (BC 'A' - 7%, BC 'B' - 10%, BC 'C' - 1%, BC 'D' - 7%,BC 'E'-4%)

### **3.2 For Residential Polytechnics at Gazwel(for Boys) and Karimnagar(for girls) (Telangana) the reservations are:**

S.C. - 75% S.T. - 05%                      B.C.- 10%                      O.C. - 10%

### **3.3 For Residential Polytechnics at Utnoor (Telangana) the reservations are:**

S.C. - 18% S.T. - 75%                      B.C. - 05%                      O.C. - 02%

All the seats are reserved for BOYS ONLY

### **3.4 For Government Minority Polytechnics at Badangpet (women) (Telangana) all the seats are reserved for minority candidates.**

Candidates claiming to be considered under Minority Community should submit Xerox Copy of school leaving certificate issued by concerned Head of Institution to that effect at the time of counseling or submit Transfer Certificate proof containing the religion column.

**3.5** 33.33% of total seats in all non-minority Co-Educational institutions are reserved for girl candidates in each reservation category. If sufficient numbers of candidates are not available to fill the seats reserved for girls, they will be offered to the boys of the same category.

**3.6 Reservation for Anglo Indians:** Two (2) seats are reserved in polytechnics in favour of the candidates belonging to the Anglo Indian community from the academic year 1994-95 onwards vide G.O.Ms. No. 173 Edn (TE-1) Dept. dated 15-6-1994. Candidates claiming reservation in Anglo Indian Community shall produce a community certificate issued by Revenue official not below the rank of Deputy Tahsildar of their place of residence.

### **3.7 Reservation of seats for NCC, Sports and Games, Physically Challenged(Handicapped) and Children of Armed Personnel**

**Horizontal reservation in each of the reservation category Open/SC/ST/BC to the extent of percentages mentioned is applicable.**

a) NCC (National Cadet Corps) :

Reservation to the extent of 1% shall be available for candidates of this category. The priority for consideration will be as per GO.Ms.No.21 HE (TE-1) Dept., Dt.13-05-2002[Refer Annexure VIII].

b) SPORTS:

Reservation to the extent of 0.5% (½%) shall be available for candidates of this category. Certificates issued by various organizations constituted by Central / State Government to conduct the event will alone be considered under this category. The participation in games and Sports before the qualifying Examinations will only be considered. The priority under this Category will be fixed as per the rules in vogue at the time of admissions. [**Refer Annexure VIII**].

c) Physically Handicapped (PH):

Reservation to the extent of 3% for Physically Handicapped 1% for Visually Handicapped, 1% for hearing impaired, and 1% for Orthopedically Handicapped shall be available as per G.O.Ms.No.130, Higher Education (TEI) Department, Dated: 06 09 2000. However candidates with defects like Muscular dystrophy, Deaf and Dum, Blindness and mentally retardation are not eligible for admission. [**Refer Annexure VIII**].

d) Children of Armed Personnel (CAP):

Reservation to the extent of 2% of the seats shall be available for the children of ex-servicemen and defence personnel including Border Security Force and Central Reserve Police

Subject to the condition that

- i) Candidates whose parents are domicile of Telangana based on permanent address/hometown declared by them while joining the service and as recorded in their service register.
- ii) The candidate shall also submit a certificate from the Director, Sainik Welfare Board / Zilla Sainik Welfare Board as to their eligibility to be considered under this quota specifying the category to which the applicant belongs with attested copies of the documentary evidence for claim as given in **Annexure - IX**.
- iii) The decision of T.S. Sainik Board or its nominee is final and binding on the Candidates in this regard.

The order of priority and merit under this category is governed by G.O.Ms.No.192, Edn.(EC-2) Dept., dated 26-8-94 and as amended by G.O.Ms.No.370, Edn.(EC-2) Dept., dated 18-10-1994 (See Annexure- X). If there is more than one eligible candidate in a particular priority in any of the above four special reservation categories, the selection shall be based on the merit rank at POLYCET-2016.

Inter conversion of seats among the special reservation categories is not applicable. If sufficient numbers of candidates are available to fill the seats reserved for special reservation category, they shall be filled with candidates of general pool of that reservation category.

**ANNEXURE - IX**  
**CERTIFICATE TO BE SUBMITTED BY THE CANDIDATE**  
**CLAIMING RESERVATION UNDER CAP CATEGORY.**

Proposed Revised Proforma certificate in the case of Children of ex-servicemen,  
Armed personnel, BSF and CRPF.

The Certificate should be signed by (1) Zilla Sainik Welfare Officer of the concerned District in the case of Ex- Servicemen or by (2) the Officer in command of the Unit in the case of Serving Armed Forced personnel. No.

On the strength of the Discharge Certificate/Service particulars of the Ex-servicemen/Serving soldier and the Bonafide Certificate of the student this is to certify that Shri/Kum. \_\_\_\_\_ is the Son/Daughter of an Ex-serviceman Ex. No. \_\_\_\_\_ Rank \_\_\_\_\_ Name \_\_\_\_\_ Corps \_\_\_\_\_ who has served in the Indian Army/Navy/Air Force in erstwhile Hyderabad State Forces, with effect from \_\_\_\_\_ to \_\_\_\_\_ and was discharged on account of \_\_\_\_\_ with \_\_\_\_\_ character (total regular service on the date of discharge \_\_\_\_\_ years) He belongs to the following CAP category as per G.O.Ms.No.192 Dated 26-8-1993 of Education (EC-2) Department.

- 1) Children of Armed Forced personnel killed in action.
- 2) Children of Armed Forced personnel disabled in action and invalidated out from service on medical grounds.
- 3) Children of Armed Forced personnel who are in receipt of Gallantry Award (Mention the name of Award \_\_\_\_\_)
- 4) Children of all other categories of eligible Ex-Servicemen.

His identity Card No. is T.S. \_\_\_\_\_ issued on \_\_\_\_\_ at Zilla Sainik Welfare Office \_\_\_\_\_ He is resident of \_\_\_\_\_ village \_\_\_\_\_ Post \_\_\_\_\_ Mandal \_\_\_\_\_ District \_\_\_\_\_ State.

The certificate is issued for the purpose of availing the benefits to the children/dependents of Ex-servicemen for admission to Engineering / Medical / Polytechnic / ITI / B.Ed / TTC / PG courses etc., against the seats reserved for Children of Armed Forces personnel category.

Date:

Signature

Place:

Name and Designation of the Officer

Seal of Issuing Authority.

**Note:**

The Children of Ex- Servicemen are directed to bring the following original certificates at the time of spot admissions/ counseling.

1. Original Discharge Certificate of his / her parent.
2. Original Identity Card of his / her parent issued by Zilla Sainik Welfare Officer or Concerned district.
3. Original Pension Book of his / her Parent, if pensioner.
4. Residential Certificate of the parent of the Candidate issued by Mandal Revenue Officer.
5. Certificates of Gallantry Award Gazette Notification, Copies of Part – II Order and relevant Documents if claims under priority –I, priority –II and priority –III.
6. Children of Armed Forces Personnel Certificates issued by Zilla Sainik Welfare Officer.

The Children of serving Soldiers are directed to bring the following original Certificates at the time of spot admissions / Counseling.

1. Original Identity Card of his / her parent issued by Competent authority.
2. Original Pay Book / Pay Slips of his / her parent.
3. Residential Certificate of the Parent of the Candidates issued by Mandal Revenue Officer.
4. Certificates of Gallantry Award, Gazette Notification, Copies of Part – II Order and other relevant documents if claims under Priority –I, Priority II and Priority –III.
5. Children of Armed Forces Personnel Certificates issued by Commanding Officer.

In the event of to produce the above documents in original failure, his / her application under Children of Armed Forces Personnel (CAP) category will not be considered for admission into respective courses.

**4.0 Mode of seats filling**

4.1 All candidates are eligible to compete for Open competition (OC) seats and they will be filled first followed by the seats earmarked for reservation categories. However, the seats vacated by the BC/SC/ST candidates in OC category shall be filled by the respective category candidates as per G.O.Ms.No.550 Higher Education (EC-2) dept. dated 30-07-2001.

4.2 If sufficient numbers of candidates are not available to fill seats reserved for Scheduled Tribe, they may be filled by suitable candidates from Scheduled Caste and Vice-versa. If the required numbers of candidates are not available from both categories, the unfilled seats shall be added to general pool of the local area. 'Konda Kapus' and 'Konda Reddy' resident in the Scheduled areas alone shall be deemed to be 'Konda Kapus' and 'Konda Reddy' of Scheduled Tribes.

4.3 The Scheduled Tribes/Scheduled Castes/Backward Class candidates seeking admission shall produce Community Certificate in the prescribed Proforma as given in Annexure - V.

4.4 The candidates claiming themselves as SC/ST/BC candidates who do not produce necessary certificates in the prescribed form or produce certificates in improper form will not be considered as SC/ST/BC candidates (as the case may be).

4.5 The caste claims of BC/SC/ST candidates are subject to verification and report by Commissioner of Backward Classes Welfare / Director of Social Welfare / Director of Tribal Welfare respectively. The admission of the candidates is provisional till the genuineness of the claim of BC / SC / ST candidates is certified by the above said respective authorities.

4.6 If sufficient number of candidates of any particular group of Backward Classes namely, A,B,C,& D, are not available to fill up seats reserved for that group, they may be filled by conversion to other BC groups as per rules in vogue in the order of merit of POLYCET-2016.

4.7 If no suitable candidate is available in any of the five groups of the Backward Class then the seat may be filled up from the general pool of the same local area.

## 5.0 FEEDETAILS

S.No.	Fee Particulars	Government/ Aided Polys (in Rs.)	Private (in Rs.)
1	Tution Fee	2,000	14,900
2	Course Work Fee	200	
3	Games Fee	100	100
4	Association Fee	100	
5	Laboratory & Workshop Fee	600	
6	Library Non-Refundable Fee	300	
7	Admission Fee	100	100
8	Syllabus Book	50	50
9	Board Recognition Fee	250	250
10	Alumni Fee (only at the time of admission)	100	100
	<b>Total</b>	<b>3,800</b>	<b>15,500</b>

Note: The tution fee for Govt./Aided/Private/ Un-Aided Polytechnics including 2nd shift Polytechnics in engineering colleges is under revision for the year 2016-17.

- However, the fee chargeable in all Polytechnics shall be as fixed by the Government and applicable at the time of admission.
- Candidates belonging to SC / ST (indicated by Government) categories will be exempted from payment of fee (S.No. 1 to 6 only as shown in table above) in case the income of their parents is within the prescribed limit of Rs.2,00,000. per annum and a certificate issued by the concerned M.R.O. is to be produced to that effect. However, such candidates have to necessarily pay Admission fee, Syllabus book, Board Recognition fee and Alumini fee. Candidates belonging to BC/EBC/ Minority/Physically handicapped categories will be exempted from payment of fee (s.no 1 to 6 only as shown in table above) in case the income of their parents is within the prescribed limit of Rs.1,00,000 per annum and a certificate issued by the concerned M.R.O. is to be produced to that effect.
- Govt. have decided to link the scholarship applications with the aadhaar number for effecting the cash transfer scheme. For this every student must furnish the aadhaar number vide Govt.Memo no. 16635/sw. Edn. 2/2012-4, dated 29-12-2012.
- The candidates who are exempted from payment of fee have to apply for fee reimbursement through online (epass/website). However the orders issued by the Government at the time of admissions shall apply.
- Candidates attending the counseling for admission shall have to pay fee for registration and counseling as per the notification issued for counseling.
- At the end of admission process, no request for change of course / Institution is permissible.

### 5.1 Admission Programme:

Admission will be made based on options exercised by candidate. Details of the web based allotment programme would be indicated on our website <http://polycetts.nic.in> and also notified in the leading newspapers soon after the declaration of results of POLYCET 2016.



The detailed programme with the ranks of the candidates called on each day for counseling will be published in daily Newspapers in English / Telugu / Urdu having wide publicity to enable the candidates to attend the Admission Camp on the specified date, time and place for each region. No separate call letters will be sent to the candidates for attending the counseling. The admission programme will also be displayed at the admission camp and in all Polytechnic. **Admission notification issued in the press is to be treated as call letter.**

## 5.2 Web counseling process for admission into polytechnics

- Soon after the declaration of results of SSC and POLYCET-2016, detailed notification will be published in daily newspapers inviting the students to attend for certificate verification and option entry.
- The details of web based counseling and venues for certificate verification and option entry will be made available in web site <https://polycetts.nic.in>.
- Candidates called on each day for counseling shall attend with all original certificates and documents for verification at any one of the designated venues.
- Candidate shall check the details such as local area, reservation/special reservation category; sex printed on the receipt of certificates and gets them corrected by the verification officer immediately.
- Candidates will be familiarized with the web counseling procedure and the relevant information with regard to the seats available and college codes will be given.
- Candidates have to prepare a set of all possible college-course combinations (called OPTIONS) they wish to join in consultation with their parents, teachers, and friends in the manual option form supplied.
- The order of options so prepared is to be entered in the web by login through a generated password. Candidates shall enter as many number of options as possible they wish to join to avoid disappointment of not getting a seat.
- A print out of the options so entered shall be kept as record for reference.
- Options recorded on the last day of the counseling will be frozen and will be taken for processing of allotments.
- Allotment of seats will be based on a computer program considering the merit of the candidate in all possible reservation categories of a candidate and the best possible seats among the eligible options will be allotted.
- Candidates shall download the allotment order and challan for payment of fee through any branch of the designated banks.
- Candidates shall report at the allotted college along with the allotment order and fee paid challan within the prescribed time.
- Candidates who fail to turn up for the counseling on the Notified date and time, not reporting in time at the allotted college or not paying the fee through challan will have no claim on the admission into polytechnics.
- Calling for counseling does not guarantee a seat, as more number of candidates than the seats available, will be called for.
- The Convenor is fully empowered to disqualify a candidate seeking admission if Admission Officer is not satisfied with the documents produced by the Candidate. The decision of Convenor is final in matters of granting seat / rejecting seat to a candidate called for counseling.
- The candidate shall attend the counseling at their own cost and if necessary, they may have to stay a day more at the station of Admission Camp as advised by the Admission Officer.
- The selection of ST/SC/BC/CAP/PH/NCC/SPORTS candidates is subject to the clearance to be given by the respective departments during the counseling. Convenor is not responsible for the delay in clearance in respect of doubtful caste cases.

**5.3 Candidates who have been called for counseling have to bring the following certificates, which are relevant to them in original for verification purpose along with one set of attested copies.**

- i) Memo of Marks of SSC or its equivalent Examination.
- ii) Community Certificate from Revenue Authorities, issued by officers not below the rank of Mandal Revenue Officer (MRO) in respect of BC, SC and ST candidates as per proformas given in Annexure-V. The details of sub-caste and Serial number of the caste in the groups of BC / SC and ST are to be given in the Certificate.
- iii) Certificate showing the Date of Birth.
- iv) POLYCET-2016 Hall ticket and Rank Card.
- v) Certificate of study for the entire period of education from Class IV to X.
- vi) In respect of candidates who appeared for the qualifying examination privately, without schooling, a Certificate of Residence as per the format given in **Annexure-V** for 7 years immediately preceding the date of commencement of relevant qualifying examination he/ she first appeared is to be produced from an Officer of Revenue Department not below the rank of MRO.
- vii) In case of candidates who are not local to any one of the University area, a Certificate from the Revenue Officer not below the rank of Mandal Revenue officer (MRO) for a total period 10 years of residence, excluding the period of study outside the State, or in case of parent, excluding the period of employment outside the State.
- viii) In case of candidates who are not Local to any one of the University areas, a certificate from the employer with whom the parents or the spouse of the candidate are employed.
- ix) In case of candidates who are permanent residents of Quli Qutub Shah Urban Development Authority area and desirous of seeking admission, into QQ Govt. Polytechnic, Old City, Hyderabad, a Residence Certificate from MRO is to be produced (Original) as per Annexure-VII (Refer G.O.Ms.No.383, LEN & TE Department, Dated 4-10-1985). The Ration Card and attested voter Identity Card of parent issued by Revenue Authorities are also to be produced in support of the claim.
- x) The Medical Certificate in the format given in Annexure-VIII, issued by State/District Medical Board in case of Physical handicapped candidate (Vide G.O.Ms.No.109, Women's Development, Child Welfare & Labour Department, Dt.15-6-1992).
- xi) Certificate issued by competent authority in case of NCC Candidates.
- xii) Participation Certificate in International Youth Exchange Programme, Republic day Parade at Delhi, State level competition, if any.
- xiii) Parent's discharge certificate from service in case of Children of Armed Personnel (CAP) and Service Certificate in case of serving personnel from competent authority.
- xiv) Games and Sports Certificate (Original) issued by various organisations constituted by State/Central Government to conduct tournaments at various levels (to be counter-signed by the Headmaster of the School / D.E.O.).
- xv) Conduct Certificate from Head of the Institution where last studied.
- xvi) Original Transfer Certificate to be produced within a week from the date of seeking Admission, failing which the admission granted will be automatically cancelled without notice and the resulting vacancy will be duly filled.
- xvii) Physical Fitness Certificate from any Doctor not below the rank of Civil Asst. Surgeon.
- xviii) Income Certificate issued by Mandal Revenue Officer in 2016.
- xix) Minority Community certificate issued by the Headmaster.

5.4 Admission into Polytechnics/Institutions shall be made following the rules of admission and subject to any amendments issued by Government of Telangana from time to time.

5.5 If any ambiguity or doubt arises in the interpretation and implementation of these rules, the decision of the Director / Commissioner of Technical Education shall be final.

5.6 In case of any litigation in matters related to conduct of Entrance Examinations and its results, the disputes shall be within the Jurisdiction of Hon'ble High Court of T.S. only and the Secretary, SBTET shall alone be the Respondent and not DTE/CTE.

5.7 Any disputes connected to Admission, if any, shall be within the jurisdiction of the Hon'ble T.S. High Court and the Convener POLYCET - 2016 (not the Secretary, SBTET) shall be the respondent.

## **Meritorious Awards**

**Pratibha Awards:-** Under this Scheme, Meritorious students who excel in POLYCET will be awarded a Merit Certificate, a Memento and a scholarship of Rs. 10,000/- per annum for entire duration of the course. The student selected for Pratibha award shall be eligible for sanction of Scholarship if their parent's annual income from all the sources, including income from Non-taxable sources like agriculture etc, does not exceed Rs. 1.00 lakh per annum and they should also be non-tax payers. (G.O. Ms No. 12, Dated: 01.02.2005 of Higher Education(EC-I) Department.

**Guntur Pranitha Memorial Award:-** for the topper of the college Government Polytechnic for women, Warangal a cash award of worth equivalent to the Annual interest of Fixed deposit of Rs.1,00,500/- on the eve of Independence day celebrations.

## **Important note for Students who are seeking admission into new polytechnics**

- They may have to travel to the near by Polytechnic/ Engineering College for attending practical classes at their own cost.
- No hostel accommodation is available at the new Polytechnics and at some of the old Polytechnics.
- Limited accommodation is available at the Polytechnics, where hostels are existing.
- They may have to appear for their examinations at the nearby Polytechnic/ Engineering college or any other institutions, if situation demands, at their own cost.

**Without your involvement you can't succeed. With your involvement you can't fail.**

**Dr. APJ Abdul Kalam**



**Prof. Kothapally JAYASHANKAR, The ideologue of  
Telangana, Indian Academic & Social Activist  
(1934-2011)**